

## Historic, archived document

Do not assume content reflects current scientific knowledge, policies, or practices.



# BOUNTIFUL RIDGE NURSERIES

## PRINCESS ANNE MARYLAND

LIBRARY RECEIVED  
★ DEC 16 1949 ★  
U. S. Department of Agriculture



FILED  
DEC 28 1951  
HARRY M. HULL, Clerk

**ERLY-RED-FRE** Universally Recognized as one of the Nation's Greatest Early Commercial Peaches  
(Plant Pat. No. 320)

**COMPLETE CATALOG AND PLANTING GUIDE**

*"The Farm is The Anchor That Will Hold Through the Storms That Sweep All Else Away"*

**for Fall 1949 and Spring 1950**



ORCHARDS, VINEYARDS, AND BERRY FIELDS PLANTED WITH BOUNTIFUL RIDGE GROWN TREES AND PLANTS TYPIFY THE HORN OF PLENTY



**GALLIA BEAUTY—RED ROME**

The Leader of All Red Rome Types

□ □ □

Be sure to read about the New Disease Resistant  
**DEVOE PEAR** on page 23.

□ □ □



**Bartlett Pear**

Has come down through the years and still remains our  
Leading Commercial Pear



**LATHAM** Strong growing, disease resistant,  
hardy, heavy producing record and  
attractive color establish Latham as our most widely  
planted and profitable red raspberry.

□ □ □

When Better Trees and Plants are grown, you will  
find them at Bountiful Ridge Nurseries.

**"PLAN TO PLANT THIS YEAR"**

□ □ □

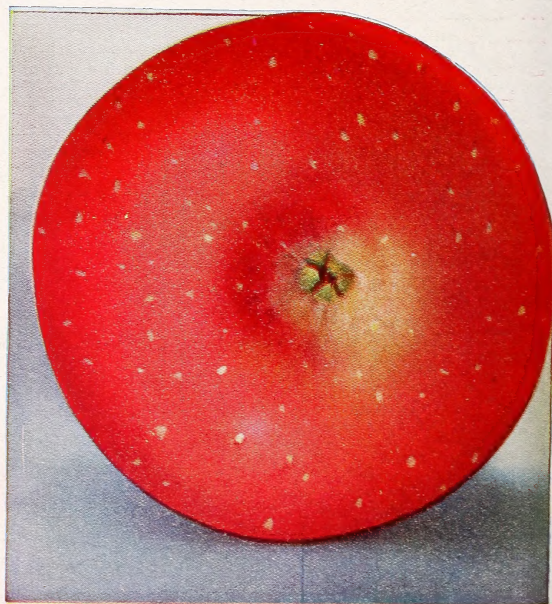

Protected by Plant Patent No. 168

**THE "COLORA" RED YORK**  
Leads all Improved Types of the  
Famous York Imperial Apple



**HOMER S. KEMP**  
Manager, Office and Sales

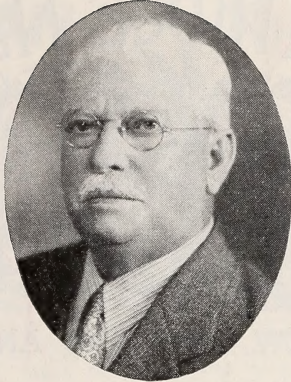

**GEO. W. KEMP**  
May 2, 1868 — June 3, 1943  
Founder

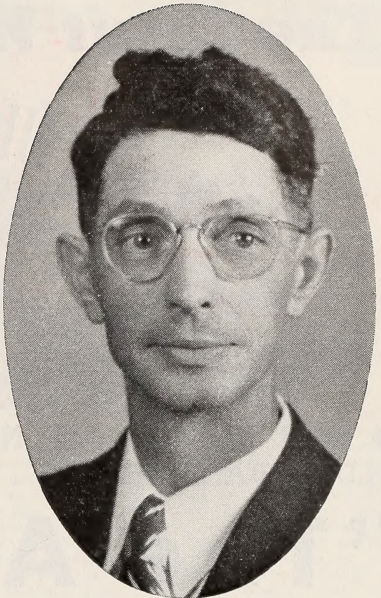

**EDGAR H. KEMP**  
Mgr. of Production, Storages and Shipping

## OUR MESSAGE TO YOU

To give satisfying service and deliver to our customers dependable nursery stock is our greatest ambition here at Bountiful Ridge. Our location, in a temperate climate, combined with a variation of the finest soils in the U. S., along with the experience gained thru three generations of the Kemp family in producing and distributing Nursery stock, enables Bountiful Ridge to produce **HARDY, THRIFTY, DEPENDABLE TREES AND PLANTS FOR OUR PATRONS.**

Our location advantages enables us to offer our customers one of the most complete lines of nursery stock available from any one Nursery. The letters received from satisfied customers from all parts of the U. S. attest to the universal adaptability of our stock. We have long specialized in all classes of tree fruits and small berried plants and believe, as you go thru our catalogue, **YOU WILL FIND OUR LISTINGS A LOOK INTO THE FUTURE FOR IMPROVED, DEPENDABLE VARIETIES** and our recommendations, based on practical findings and facts, important to every planter. Variety and soil selections, combined with proper location, form the basis of successful, economic fruit production. It is extremely important to carefully plan your plantings. We believe our years of experience and our desire to help our patrons can be helpful to you in planning your future plantings.

Yes, we are conscious of our obligation, as Nurserymen, to the advancement of Horticulture and to you as a planter of Nursery items. Your orders are an inspiration and the many fine letters we receive makes us feel that our untiring efforts in producing the best Nursery stock possible to grow and deliver are indeed appreciated. Price alone should not be a factor when you buy Nursery stock, any more than when you buy a pair of shoes, as shoes and Nursery stock can be bought at widely varying prices. You want dependable stock that is going to serve you for years to come. **IT IS OUR JOB, AND NOTHING ELSE, TO TRY AND GIVE OUR PATRONS THE BEST VALUES IN NURSERY STOCK THEIR MONEY CAN BUY.** Not the cheapest in price but the **BEST IN VALUE.** These are some of the reasons why Bountiful Ridge Grown trees and plants are leaders in production and give the grower greater profits. This is why we say **"IT PAYS TO PLANT BOUNTIFUL RIDGE GROWN TREES AND PLANTS."** We hope sincerely to serve you in your planting needs for this and the coming years.

### ITEMS OF SPECIAL INTEREST IN OUR 1949-1950 CATALOG

	Page
General List of Apple -	2-9
Jumbo Size & Dwarf Trees -	10
The New Wonder Peach Erly-Red-Fre - -	12-13
General Peach Tree List -	14-19
Our Improved Montmorency	27
The New Devoe Pear - -	23
Blight proof Chestnut, Pecans, Walnuts, Filberts - - -	28-29
Asparagus & Rhubarb - -	32
The Large Blueberries -	34-35
Black & Red Raspberries	36-37
Strawberries, the money making small berry -	38-45
Ra-Pid-Gro, the Miracle Fertilizer -	46
Flowering Trees - - -	50
A New Shade & Nut Tree -	51
Proper Spacing of Your Trees and Plants - -	54

### OUR GUARANTEE AND PLEDGE

We guarantee the trees and plants we ship to be as represented and invoiced for in grade and quality and if upon arrival you do not find them to be as we state they are, return them to us securely packed and in good condition **WITHIN FIVE DAYS AFTER ARRIVAL** and we will promptly replace or refund every dollar you have paid for them. Adequate State and Federal inspection certificates are sent with every shipment guaranteeing protection from injurious diseases when you buy Bountiful Ridge grown trees and plants. We cannot, under all circumstances guarantee our trees and plants to grow, because continued growth depends largely on soil and weather conditions at planting time as well as planting and after care of trees and plants, and we have no control over these conditions. After ten days it is mutually understood that the Nursery stock shipped to you is satisfactory and claims, if any, must be made within ten days after arrival.

We reserve the right to adjust claims for replacement of stock made after this ten day period in accordance with established policies of our firm and trade practices of the Nursery Industry. The Bountiful Ridge Nurseries can Proudly point to an unbroken period of Progress, development and ever increasing service to the planters in all sections of the United States, Canada and many foreign countries. The capable and conservative management of the past and present pledge themselves to serve their patrons in a satisfactory manner, consistent with conditions within our control.

# The Fruit World ...

## BOUNTIFUL RIDGE NURSERIES.



● OUR LISTINGS OF NEW VARIETIES AND SELECTED TYPES OF OLDER VARIETIES OF . . . . .

# "The APPLE"



"KING OF FRUITS"

## **Are You Planting THE BEST--**

or Are You Just Growing Apples?

Recent Years Have Demonstrated the Importance  
of Proper Variety Selection

● MODERNIZE YOUR APPLE PLANTING FOR POST-WAR FRUIT DEMANDS. REMOVE THOSE SLACKER TREES AND VARIETIES.

**Plan Today to Plant For Future Demand and Production!**

Bountiful Ridge Grown Trees Are The Foundation to A Successful Orchard.

## **EARLY RED STAYMANS** NEIPLING'S

A NEW RED SPORT OF THE BLAXTAYMAN

**The Finest of All The Staymans Sports We Have Found  
Gives Full Color on All the Apples All Over the Tree**

Observations covering the past three years prove Neiplings to be superior to any other Red Staymans we have found. You will not go wrong when you plant this strain of bright Red Staymans.

Colors 100% all over the apple from 10 to 20 days before the regular Staymans. Growers can pick the entire crop at one picking if desired and avoid losses. Relieves the large grower of Staymans of his picking problem. Cold storage tests show it will keep through to following May and come out with less scald, more flavor and more snap than any other type Staymans. It's different—It's what you want—It has that natural full bright Staymans finish.

Originated with Mr. F. S. Neipling, Waterford, N. J., being discovered among the first trees he planted of Blaxtayman in 1929. Mr. Neipling now has second and third generation trees bearing as top grafted trees and he has attracted fruit growers and horticulturists with various displays of these handsome fruits picked long before the regular Staymans season. The tree has every characteristic of the old Staymans or Blaxtayman. THE FRUIT COLORS A BRILLIANT, ATTRACTIVE RED OVER THE ENTIRE TREE, BEING IDENTICAL IN SHAPE TO THE REGULAR STAYMANS; ALSO IN TEXTURE. We have observed this new sport for several years and hesitated to introduce it because the Blaxtayman was proving so satisfactory. However, ripening early and having its brilliant, bright red color, we recommend it for trial in all Staymans producing areas and in more northerly apple sections where they have been unable to successfully grow the Staymans apple in the past.

We OFFER THIS FINE APPLE AT THE SAME PRICES PER TREE AS OTHER STANDARD VARIETIES LISTED ON PAGE 5. Can supply these in both one and two year trees this year.



2 year old apple trees growing at Bountiful Ridge. Living examples of healthy, vigorous trees that will give quick results wherever planted.

NOTE—We have a fine supply of 2 year old apple this year. Our 1 year trees are equally as fine.

Plan To Plant Early Red Staymans This Year.



# BLAXTAYMAN

(Trade Mark Registered U. S. Patent Office)

The Blaxtayman Surpasses Most Other Improved Strains of The Staymans.

Each Succeeding Year Brings Added Praise For The Blaxtayman.

Its Fruiting Record Has Established The Blaxtayman generally As One Of America's Foremost Commercial Apples.

## A REAL LEADER AMONG NEW FRUITS.

Each year as new plantings of Blaxtayman come into fruiting and older plantings continue to bear heavy crops of brilliant red apples surpassing the fondest expectations of the planters, you can hear orchardists proclaiming this great apple. Many Blaxtayman trees are producing apples at 3 years of age after planting in the orchard and at six years are producing heavy crops.

The BLAXTAYMAN was introduced to the Eastern Fruit growers, spring of 1930. In the BLAXTAYMAN we have every characteristic of the famous Staymans apple with the exception that **THE FRUIT COLORS A BEAUTIFUL SOLID RED.** The fruit is equally as large or larger than the regular Staymans. The trees are equally as thrifty as the regular Staymans. The apple has a **SLIGHTLY TOUGHER SKIN WHICH TENDS TO MAKE IT KEEP BETTER IN STORAGE AND CARRY BETTER TO THE MARKETS. THE APPLE HAS THE SAME SHAPE AS THE OLD STAYMANS. THE FLESH IS FINER TEXTURE AND MORE MILD IN FLAVOR WHEN GROWN AT LOWER ELEVATIONS THAN THE OLD STAYMANS.** Because of the Earlier Coloring and Solid Red Color the grower can pick the fruit earlier if desired. The BLAXTAYMAN will not get a dark and unattractive color if allowed to remain on the tree but instead the apples become more brilliant and beautiful.

Prices on Page 5.

# The "COLORA" Red York

Granted Plant Patent No. 168 March 10, 1936

The "COLORA" Red York Marks A New Era For The Great York Imperial Apple.

It Has Met Every Demand Of The Grower For Earlier Coloring, Earlier Picking, 100% Color and Greater Profits.

The tree of the COLORA RED YORK has the same rugged characteristics as the old type York Imperial. The "COLORA RED YORK" should and will revolutionize the production of the York Imperial type apple, giving to the growers fruit that will color 100% over the entire tree under most any condition. The "COLORA RED YORK" can be picked from one to two weeks earlier than the regular York Imperial if desired and the entire crop can be picked at one picking if desired with every apple passing U. S. No. 1 for color and enabling the grower to pack out a Fancy Grade of Apples. The variety has been well tested and even though we have observed other variations from the old fashioned York we do not know of any today that will give the grower the same attractive York type apple that the COLORA RED YORK will produce. The original tree stands in the orchard of Mr. Lloyd Balderston, Colora, Maryland, among other York Imperial trees at about 300 foot elevation. See inside back cover for exact color illustration.

Patented, Grown and Sold Exclusively by Bountiful Ridge Nurseries.



# RICHARED

TRADE MARK REG. U.S. PAT. OFF.

*The DELICIOUS Supreme*

- ITS SUPERB QUALITY — ITS BEAUTIFUL BRIGHT SOLID RED COLOR TYPIFIES ITS NAME "RICHARED"

THE FAMOUS DELICIOUS APPLE AT ITS BEST IN THE "RICHARED DELICIOUS"!

## Cash In On America's Most Popular Apple

YEAR AFTER YEAR THE RICHARED DELICIOUS IS GENERALLY RECOGNIZED AND TRULY PROVING TO BE "THE DELICIOUS SUPREME"

Introduced to the Eastern Fruit growers in 1928 the RICHARED today is generally recognized as the best of the improved types of the Delicious apple; wherever it is producing it has the approval of the grower. There are many so-called red variations of the Delicious apple being offered today but **EVERY PLANTER SHOULD KNOW DEFINITELY WHAT TYPE RED DELICIOUS HE IS PLANTING. THE RICHARED DELICIOUS IS NOW FRUITING FROM COAST TO COAST AND IS A TRADE MARKED VARIETY THAT CANNOT BE SECURED FROM EVERY NURSERY. CAN YOU AFFORD TO GAMBLE THE FUTURE OF YOUR ORCHARD BY PLANTING JUST A RED DELICIOUS? KNOW WHAT YOU ARE PLANTING BY BUYING RICHARED DELICIOUS FROM BOUNTIFUL RIDGE NURSERIES.**

The RICHARED DELICIOUS is a blood red mutation of the Famous Delicious Apple. Facts about the RICHARED: You have a tree of the same hardy characteristics as the old Delicious, producing an apple with that same appetizing, delicious flavor, producing an apple that colors a full bright red, without a trace of stripe, on every part of the tree, the apple attaining this color weeks before we usually pick the regular Delicious, thus enabling everyone who grows it to eliminate the loss from drop apples, to pick earlier, to market earlier, if he desires to do so, to seek a foreign market with a high quality apple that has superior carrying qualities when picked early and to keep it longer in storage for our late-markets if desired.

The higher prices received for the fruit of the improved strains of the Delicious apple prove that the grower can "CASH IN ON AMERICA'S MOST POPULAR APPLE WITH THE RICHARED DELICIOUS" and you should plant this year for the future markets when quality and beauty of fruit will prevail.

See Prices on Page 5.

- HAS PROVED ITS RIGHT TO LEADERSHIP IN ALL SECTIONS WHERE DELICIOUS IS BEING GROWN SUCCESSFULLY.



Are Famous For Adaptability, Rapid Growth and Productivity

# WRIXPARENT

U. S. PLANT PATENT NO. 388

**America's Earliest Apple — Ripening 2 Weeks Before Yellow Transparent!**  
**EARLY APPLES ARE CONSISTENT MONEY-MAKERS**

**Plant To Maintain Your Early Apple Production—Lead the Season With Wrixparent and Lodi.**

### BRIEF FACTS ABOUT THE WRIXPARENT

1. EARLINESS—Ripens 10 to 15 days before Yellow Transparent.
2. ANNUAL BEARER—Normal to heavy crops each year.
3. LARGE SIZE—Apples under normal conditions pack out 2 1/4" and 2 1/2" size and up.
4. QUALITY—Unexcelled as an early cooking apple.
5. SHIPPING ABILITY—Does not show bruises, will carry to distant markets, and will keep for weeks.
6. TREE IS VIGOROUS, SEMI-SPREADING IN GROWTH HABITS, BLIGHT RESISTANT, COMES INTO BEARING EARLY.

Found as a chance seedling in the Yellow Transparent orchard of Mr. Wrixham McIlvain near Magnolia, Delaware about 1920.

Mr. McIlvain after several years' observation, determined the variety to be superior in every way to the Transparent and grafted over his Transparent orchard to this variety. The 2nd generation orchard now 25 years of age has been producing heavy crops for 20 years. A third generation orchard was planted in 1935 and began bearing at 4 years of age. The tree is more spreading than Transparent, vigorous and hardy in wood, not being subject to blight and other fungus diseases. The fruit averages large in size, being a little more flat in shape than Transparent and packing out commercial sizes of 2 1/4" and 2 1/2" at picking time. The Wrixparent ripens from 10 to 15 days before Yellow Transparent and ripens its fruit evenly so that the entire crop may be harvested in two pickings if desired. It is an attractive light green color without markings; its flesh is white, crisp, sprightly, very fine in texture and does not bruise readily or turn dark after bruising. Sub-acid in flavor and unsurpassed as a cooking apple. The fruit keeps well and can be held for 10 to 15 days after picking without storage. The Wrixparent is an annual bearer and continues to bear large fruits on the older trees.

### "WRIXPARENT AND ITS COMPETITORS"



Photograph showing relative size of Wrixparent over its two nearest competitors. Left, Transparent; center, Wrixparent; right, Lodi. Note size. All fruits shown were picked same day in a Delaware orchard.

NOTE—See a color reproduction of the WRIXPARENT from natural Color Photograph on the cover page of this catalogue. The picture was taken June 18, 1939, at Magnolia, Delaware.

**This Is A New Bountiful Ridge Introduction and Cannot Be Purchased From Any Other Nursery**

**WARNING—Wrixparent and Colora Red York are patented varieties and cannot be propagated for any purpose by anyone, other than Bountiful Ridge Nurseries.**

### BOUNTIFUL STRAIN

# IMPROVED WINESAP

**SCORES AGAIN WITH 22nd CONSECUTIVE CROP FROM ORIGINAL TREE**

**A Record Never Before Equalled By The Old Winesap Type Apple.**

**A Glorified Bud Selected Strain of the Famous Winesap Now Comes To The Planter With the Same Beautiful Color—Same Quality—Same Keeping Ability.**

**INCLUDE A LIBERAL QUANTITY IN YOUR NEXT PLANTING**

"Seek and ye shall find" is the motto at Bountiful Ridge in their search for New and Better fruits. For years fruit growers from many sections have clamored for a LARGE WINESAP APPLE. Many types have come to our observation and when traced down were found wanting until Mr. Harry W. Miller, President of The Consolidated Orchard Co., Paw Paw, W. Va., told us of this type they have producing in their well known Martins Mountain orchard and which when investigated proved to be more than he claimed and without question the finest type of Winesap apple ever to come under our observation.

The original tree stands in a block of the Regular Staymans Winesap and has not failed to produce a heavy crop now for 22 consecutive years, producing 36 bu. in 1941, the fruits being as large or larger some years than the regular Stayman on adjoining trees.

The fruit has every characteristic of the Old Winesap in shape, color, quality and growth habits and at harvest time, Mr. Miller has been able to pack most

of the apples in the 2 1/4" up size, the balance going into the 2 1/2" grade. The tree is a typical Winesap tree in growth, having the exact leaf marking of the old Winesap. The Miller Bros. are better known as the "Pioneer Orchardists of West Virginia" and are producing more apples than any other individual or family group in the State today. We are proud that approximately 70% of their producing orchards are trees we grew for them. They are known almost nationally as authorities on fruit production and varieties. It is fitting indeed that an improved type of the Famous and Nationally known Winesap apple should originate in their orchard. We know this will revive planting interest in this great apple. We can supply both one and two year trees of this IMPROVED WINESAP this year and WE ARE SELLING THESE TREES AT NO ADDITIONAL COST TO THE PLANTER.

Prices of Improved Winesap same as other standard varieties. Prices on Page 5. See outside back cover for color illustration.

**PLANT BOUNTIFUL STRAIN IMPROVED WINESAP FOR FUTURE PRODUCTION**





# General List of Apple Varieties and Prices of Apple Trees

## BOUNTIFUL RIDGE NURSERIES

● HAVE PROVEN THEIR LEADERSHIP IN PRODUCING SUPERIOR FRUIT TREES THAT GIVE UNIVERSAL SATISFACTION AT PRICES THAT REPRESENT AMERICA'S GREATEST VALUES IN NURSERY STOCK.

Thrifty—Hardy—Dependable True To Name Planting Stock Leads To Success

**WE HAVE A VARIETY FOR EVERY LOCATION, SEASON AND PURPOSE**

In figuring prices you may combine all varieties of apple to get advantage of large quantity rate.

APPLE TREES (prices are per tree).

	1-9	10-49	50-99	100-200
5 to 6 feet, 2 yr. ....	\$1.75	\$1.45	\$1.10	\$ .95
4 to 5 feet, 2 yr. ....	1.35	1.10	.90	.80
3 to 4 feet, 2 yr. ....	1.10	.90	.75	.65
4 to 5 feet, 1 yr. ....	1.35	1.10	.90	.80
3 to 4 feet, 1 yr. ....	1.10	.90	.75	.65
2 to 3 feet, 1 yr. ....	.95	.80	.60	.50

It Pays to Plant  
Bountiful Ridge  
Grown  
Apple Trees

All prices are net f.o.b. Princess Anne, Maryland.

**SPECIAL NOTE: WE WANT YOU TO PLANT BOUNTIFUL RIDGE GROWN APPLE TREES.** If you want more than 200 apple trees write to us giving full list of varieties and grades desired and we will quote you special prices consistent with market conditions at that time.

### Our Trees Are Inspected For Trueness-To-Name

**THERE IS NO GUESS-WORK WHEN YOU  
PLANT BOUNTIFUL RIDGE GROWN STOCK**

The World's Most Eminent Authorities on  
Tree Identification Say Bountiful Ridge Trees  
Are "True-to-Name."

Amherst, Mass., July 1, 1949

To Whom It May Concern:

This is to certify that all of the one to three year old budded apple trees, sweet cherry, one year pear and plum varieties propagated and now growing in the nurseries of Bountiful Ridge Nurseries, Princess Anne, Maryland, have been examined by the Massachusetts True-to-Name Inspection Service. To the best of our knowledge, these trees are true-to-name as they now stand in the nursery row.

O. C. Roberts.

#### NOTE

The ripening order of varieties is designated by bracketed number after the name. Varieties overlapping in ripening season are indicated by sub-letter. Example: McIntosh and Cortland are same season and are designated as by numbers 9a and 9b. We are endeavoring to give the ripening order and not the picking order as this will vary greatly according to the grower and where they are marketed. Many of our green apples are picked early for cooking purposes. Other highly colored red apples are marketed long before actual ripening time and again soil, fertilization and climatic conditions will cause a variation in ripening season. We trust this listing will be helpful to you. We have endeavored to make it as authentic as possible.

### YELLOW TRANSPARENT (2a)

HOLDS A LONG RECORD AS  
AN EARLY MONEY-MAKER  
OUR MOST WIDELY PLANTED  
EARLY COMMERCIAL APPLE

Tree grows upright, hardy, early bearer. Fruit good size, skin clear white to pale yellow in color. Flavor very good. Is an excellent cooking apple known to the housewife everywhere. Ripens early July. Used widely for pollination purposes.

### THE NEW "CLOSE" APPLE (2b)

A PRODUCT OF THE U.S.D.A. BUREAU OF PLANT  
INDUSTRY DEVELOPED BY PROF. C. P. CLOSE

This variety tested as U. S. D. A. No. 57, ripens with or slightly ahead of the Yellow Transparent. It appears to adapt itself over a wide growing area. The fruit is medium to large size, averaging 2½"; fair to good quality, suitable for both dessert and cooking. The fruit develops a bright attractive color when full ripe but when grown for the large commercial markets would have to be picked with ¼ to ½ color. It seems to stand high summer temperatures well. The tree is vigorous, productive, annual bearer and comes into fruiting while the trees are young. This variety has promise as an EARLY RED APPLE ADAPTED TO BOTH HOME AND COMMERCIAL ORCHARD PLANTINGS.

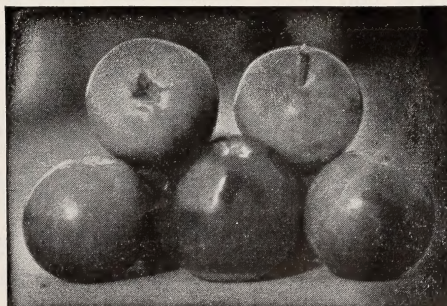

THE NEW "CLOSE" APPLE

**WRIXPARENT (1)** See description on page 4.

**CRIMSON BEAUTY (2)** Originated in Maine. Very hardy, strong grower and very productive; extremely early bearer, ripens very early. A handsome red apple. Flesh sub-acid, pleasant to eat out-of-hand.



**THE LODI APPLE**—Photograph of Lodi Apple on tree in experimental orchard of University of Md. Note size and uniform shape.

**LODI (3) (Big Transparent)**

A cross between Transparent and Montgomery released by the N. Y. Fruit Testing Ass'n in 1924  
**LODI IS PROVING TO BE ONE OF OUR BEST EARLY APPLES**  
Large Size, Firmness and Early Bearing  
Habits Recommend It

The Lodi after being tested over quite a large territory is proving to be one our most worthy Early Apples. It has the same quality and flavor as Yellow Transparent, but is much larger and more firm. The tree is more spreading and vigorous, bears early and more regular than Transparent. The fruit is a better shipper and does not show bruising as badly. It ripens a few days later than Transparent but due to size can be picked with that variety if desired. Lodi should be interplanted for best results.

**ANOKA (3a)** One of Prof. Hansen's hybrids and note-worthy for its beautiful red striped fruit and early bearing, often producing apples the second year after planting. This apple comes to us highly recommended. Fruit medium quality; ripening shortly after the Transparent. It is worthy of trial. It should be more adapted to the central and northern districts than to the eastern seaboard fruit sections.

**WILLIAM'S EARLY RED (3b)** Among the earliest to ripen and the largest of all early apples, a better name for it is "Big Red Apple." Flesh is white, juicy and slightly tart, tender and crisp. A very good one, like Transparent bears heavily on young trees.

**EARLY HARVEST (4)** Medium to large pale yellow, beautiful; fine flavor. Tree moderate, erect grower, good bearer.

**EARLY McINTOSH (4a)**

**LEADS THE PARADE OF THE McINTOSH TYPES HAS SIZE—BEAUTY—QUALITY WELL ADAPTED TO COMMERCIAL MARKETS**

McIntosh Hybrid being almost red in color, very crisp and juicy, with the same high quality as the well-known McIntosh. A thrifty grower and a regular bearer. Your opportunity to have the McIntosh type as a very early apple. Cash in on the popularity of the McIntosh by growing Early McIntosh for your markets.

**STARR (4b)** One of the finest early apples grown in New Jersey. Can be picked over a long period of time; large and of a fine yellowish color; a great bearer and a valuable market variety; comes into fruiting very young.

**MONMOUTH BEAUTY (5)**

**LARGE SIZE—BEAUTY—COOKING MERITS MAKE IT A FAVORITE FOR MANY GROWERS**

Introduced by us in 1925 and is one of our finest summer apples. Tree very hardy, fruit large; well colored, excellent for cooking or eating. It excels all others during its season. Requires cross pollenization for best results.

**RED GRAVENSTINE (5a)** This favorite of many years as a summer apple of fine quality and shipping ability is now offered in a Red Strain. Large, well colored with slightly yellow flesh, fine quality. Tree vigorous and productive. Ripens somewhat irregular and should be picked several times.

**MILTON (6)** Typical McIntosh, coloring full red; very good quality, about equal to McIntosh, being same textured apple. Tree hardy and vigorous. Ripens three to four weeks before McIntosh or just before Wealthy.

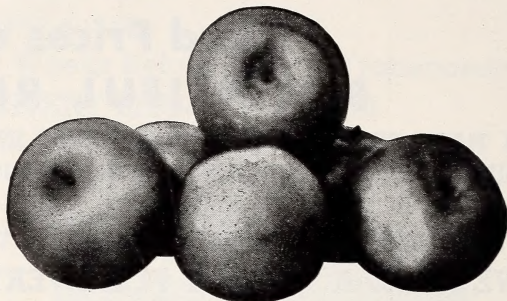

**RED WARRIOR (6a)**

Meets every demand for a mid-summer apple. It's beautiful all-over bright red color, large size, excellent quality and shipping ability should make it a leader for its season.

The tree is normally vigorous, grows naturally well formed similar to McIntosh and bears regularly. The fruit is large to very large, many apples being four inches or better, but normally averaging better than three inches. The skin is smooth and colored a brilliant red from stem to calyx without stripe. The flesh is white and of fine texture and does not bruise easily. Its ripening season is about with Wealthy or a little earlier. It is sub-acid in flavor and is an excellent cooking apple. The apple is shaped nearly like a Staymans, being a little longer from calyx to stem.

**WEALTHY (7)** This beautiful, moderate sized, brilliant red apple is of fine quality, one of the best of its season. It is a relatively good keeper, and owing to the hardness of the tree, its adaptability to cold climates and early bearing habits, it can be profitable as a filler.

**SUMMER RAMBO (8)** Large, flat, streaked red and yellow, very tender, juicy and fine flavored. Tree very vigorous semi-spreading grower, hardy and productive.

**GLENTON (8a)**

**A NEW APPLE TO WATCH CAREFULLY. INCLUDE A LIBERAL PLANTING THIS YEAR.**

**A Bountiful Ridge Recommendation SIZE — BEAUTY — PRODUCTIVITY combine to make a marvelous apple to follow Wealthy.**

Reports coming to us from growers have been very enthusiastic over the behavior of the Glenton and the ready sale the apples enjoy. Our investigation of the variety substantiated every claim made for it and we unhesitatingly recommend it for trial in all sections, believing the apple grower will find it a valuable addition in every way.

The Glenton is a seedling of the Northern Spy, ripening with or just after the Wealthy.

The trees are vigorous growers and annual in bearing habits. Trees from ten years observation show no tendency to blight or be subject to any of the common tree faults thus should be long lived.

The fruits are medium to large and average a good three inches where well grown.

They are highly colored with attractive red and are of good quality for either cooking or eating. The beauty, quality and season of the apple are such that we feel it holds real commercial possibilities.

**IMP. ALL RED McINTOSH (9)**

**(BOUNTIFUL STRAIN)**

**ADDED BEAUTY TO A FAMOUS APPLE EARLIER COLORING—SOLID RED—FANCY FRUITS**

A special selected strain of the famous McIntosh apple, coloring a solid red without a trace of stripe. Without question this is the finest type of McIntosh that has come to our attention and will say that if you are not getting sufficient color on your present plantings of McIntosh you should make your new plantings of this Improved Type this year. We can supply these in one year old trees only.



### McINTOSH (9a)

**LEADS ALL OTHER VARIETIES IN PRODUCTION AND PROFITS IN NORTHERN APPLE AREAS**

A choice variety of the Famuese type. The tree is long lived, bears young and annually. Fruits medium to large, highly perfumed, almost covered with brilliant crimson, flesh snow white, crisp, very tender, slight aromatic, sub-acid; high quality. A beautiful apple. Ranks as one of the greatest general purpose home and commercial varieties ever introduced.

### KENDALL (9b)

**BECOMES MORE POPULAR EACH YEAR. Growers Praise Its Beauty—Size—Quality Ability To Hang On Tree.**

Of all the McIntosh seedlings originated at the Geneva Station, KENDALL, the last one to be introduced, is by far the most attractive. It is handsomely colored over the entire surface with dark red covered with a rich bloom. Its season is about that of McIntosh, but it keeps a little longer. The apples are large and possess the whitish, fine-grained flesh of McIntosh. The flavor is much the same but more sprightly than that of McIntosh. The apples hang better than McIntosh. One year trees only.

### CORTLAND (9c)

**Noted for its Vigorousness and Productiveness. A McIntosh Type for Central Apple Areas. Popular for Interplanting and Pollenization.**

Cortland is an improved McIntosh type. The fruits of the two varieties are similar, but those of Cortland are more oblate, average larger, and are more uniform in size; they have more color and the red is lighter and brighter and the striping and splashes are laid on differently; the taste of Cortland can hardly be distinguished from that of McIntosh; the flesh is firmer but just as juicy; the apples do not drop so readily and ship better.

**SMOKE HOUSE (10)** Comes into bearing moderately young. It has a thin skin of yellow, striped with rather a dull red and is very attractive. A favorite of the home orchard.

### Improved All Red Jonathan (10a)

**HIGHER COLOR ADDS TO POPULARITY OF THIS FAVORITE OF THE CENTRAL AND NORTHERN APPLE DISTRICTS**

A special bud selected strain of the famous Jonathan apple. We hunted a good while before we found what we considered the right type of improved Jonathan apple to offer our customers. We have a fine lot at this time to sell and if you are not getting enough color on your Jonathan, plant this improved strain and you will be well satisfied with the results. Not as well adapted to pollenization purposes as the regular Jonathan.

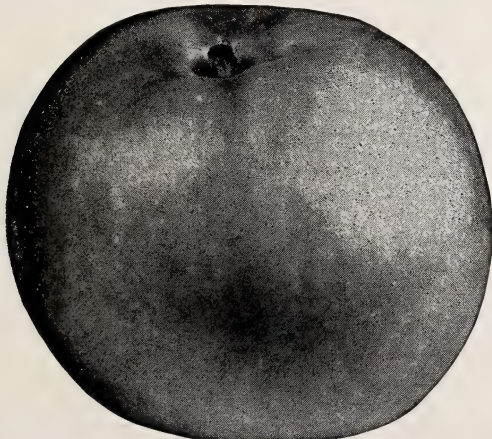

THE FAMOUS McINTOSH RED APPLE

The Famous McIntosh Apple Proves Supreme In The Northern Fruit Growing Areas.

Thru scientific cross breeding and careful selection of bud mutations we now offer a McIntosh type apple covering the entire harvesting period and other improved strains and types of the regular McIntosh that should have your immediate consideration. They can be grown over a wider area than the regular McIntosh and mean greater profits to the planters.

### Tree for Tree Cortland Leads in Production and Income from Early Winter Apples

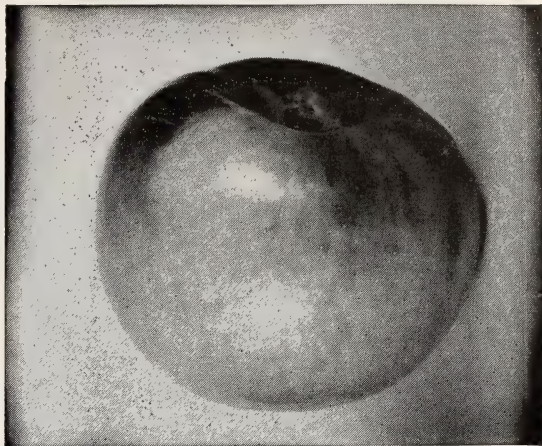

CORTLAND

The CORTLAND apple becomes more and more popular on the large commercial markets each year. Its great beauty, unique quality, and unparalleled producing record for young trees and its adaptation over wide fruit growing areas will undoubtedly make the CORTLAND one of our most popular and profitable fall apples. No planting in the Central and Northern fruit sections is complete without a liberal planting of CORTLAND.

### JONATHAN (10b)

**ONE OF FOUR REALLY GREAT COMMERCIAL APPLES**

**PRODUCTIVENESS, QUALITY, PLACES IT FIRST AMONG APPLES OF ITS SEASON**

**ADAPTED TO HOME, DOMESTIC AND FOREIGN MARKETS**

The Jonathan is justly one of our greatest commercial apples. It is hard to equal for hardiness and productiveness. The apples are smooth and attractively colored, being medium in size. The flesh is firm, crisp, tender, juicy, good quality. An excellent cooking or eating apple. Used extensively as a filler and pollenizing variety. It is especially adapted to the Central and Northern fruit districts. No commercial orchard of the North is complete without the Jonathan for a late fall apple.

### GRIMES GOLDEN (10c)

An apple of the highest quality. It is one of the fancy dessert apples and ranks with Delicious and Jonathan on the market. Medium to large; bright yellow with pink cheeks; flesh fine grained, juicy, with a very pleasing spicy flavor. The tree is hardy, grows upright and is quite disease resistant. Highly recommended and widely planted to pollenize self-sterile varieties.

### GRIMES GOLDEN, Double Worked (10d)

One of the weaknesses of this famous apple is its susceptibility to collar blight when planted in heavy types of soil. To overcome this we have grafted the Grimes Golden on other hardy varieties from 18 to 30 inches above the ground which eliminates the chance of collar blight.

All double worked trees are 10c extra per tree in all grades.

### TWENTY OUNCE (11)

Fruit exceptionally large, juicy and crisp, sub-acid, color green with slight blush and red stripe. Tree thrifty and very productive, generally recognized as our best summer baking apple.

### OPALESCENT (11a)

Very large, brilliant dark-red all over. Tree bears young and very prolific. Average quality. Its size and beauty recommend it for planting in Central and northern areas.

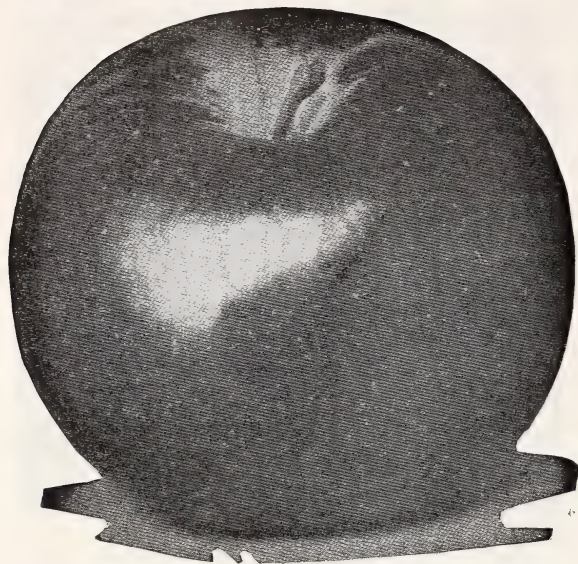

The **JONATHAN APPLE**, grown in apple districts from coast to coast has stood the test of time and ranks today as one of the best general purpose apple. A general favorite of its season on both our domestic and foreign markets.

**NORTHWESTERN GREENING (11b)**

Tree vigorous grower, quite hardy. Fruit large to very large; green, becoming yellowish-green when ripe; flesh yellow, fine grained and firm; flavor good, sub-acid; very smooth and attractive.

**TOLMAN SWEET (11c)** Medium, pale yellow, slightly tinged with red; firm, rich and very sweet; valuable baking apple; vigorous, hardy and productive, being recommended as intermediate stock where trunk and crotch winter injury is a factor.

**YELLOW DELICIOUS (12)**

**ITS UNIQUE QUALITY—EARLY AND CONSISTENT HEAVY BEARING HABITS AND BEAUTIFUL GOLDEN COLOR GIVES THIS APPLE ADDED POPULARITY EACH YEAR. ESPECIALLY ADAPTED TO ROAD STAND MARKETS.**

This apple has received almost national publicity during the last few years and is famous for its unique quality, embracing a combination of flavors which is hard to equal. This, combined with the fine, firm textured flesh of the apple and the beautiful, golden yellow skin at once attracts the eye of the consuming public. The tree, while not a large growing type, is thrifty and extremely productive, coming into fruiting and giving an abundant crop while very young. We are offering this splendid apple to our customers at the same price as all other varieties listed in our General Catalog. This apple should be picked at just the right period and placed in cold storage for late winter use.

**MACOUN (12a)** Very highly colored, having no stripe. Same quality as McIntosh, same textured fruit, hangs to the tree better than McIntosh, and ripens one to two weeks after Cortland. Tree about equal to McIntosh, a regular bearer, and strongly recommended to lengthen the McIntosh season and give the Middle Atlantic and Southern growers a McIntosh type fruit they can grow successfully.

**Mr. Planter**

We have an unusual fine lot of 1 yr. and 2 yr. apple trees this year, all grown the Bountiful Ridge way to give greater success to the planter. When interested in large lots write to us giving definite list of trees wanted for special letter quotation. We want you to plant Bountiful Ridge trees and will give you every price advantage possible.

**RICHARED DELICIOUS (12b)**

See full description on Page 3.

**DOUBLE RED DELICIOUS (12c)**

A bud selected sport of the famous Delicious apple highly recommended for early color on low elevations. The description of **DOUBLE RED DELICIOUS** follows that of Delicious except its ability to lay on early color at low elevations which the regular Delicious will not do.

Many growers experience difficulty in obtaining color early enough to compete in early markets where the Delicious is grown at low elevations—for them the Double Red Delicious is the answer. The apple gets very dark in color at elevation of 100 feet or more and we recommend our **RICHARED DELICIOUS** for planting above that elevation.

**DELICIOUS (13)**

**ITS EXQUISITE FLAVOR AND AROMA IS KNOWN TO EVERY CONSUMER.**

Fruit medium to large, flesh fine grained, crisp and melting; juicy with a delightful aroma; of very highest quality. A splendid keeper and shipper. Tree one of the hardiest. A vigorous grower. The delicious trees need cross pollenization to produce regular crops. We recommend our Richared type Delicious for planting at lower elevations where color is a factor.

**Early Red Stayman's (Neiplings) (13a)**

See full description on Page 2.

**RHODE ISLAND GREENING (14)**

Fruit large and handsome, smooth, dark green over-spread with yellow. Flesh tender, rich, rather acid, but highly flavored and excellent; tree vigorous, spreading.

**NORTHERN SPY (14a)** Large, roundish-conical, often flattened, slightly ribbed; handsomely striped with red; flavor rich, aromatic, mild sub-acid, fine. Keeps thru winter and late into spring. Oct. 25th.

**RED NORTHERN SPY (14b)**

Red Spy is a typical Northern Spy apples except in color. The Red Spy colors a solid bright red without either stripes or splashes. If you desire more color in your Spy apples plant the Red Northern Spy.

**COLORA RED YORK (15)**

See full description on Page 3. Color illustration inside back cover.

**MELROSE (15a)**

**A New Late Keeping Winter Apple**

From observations we can recommend this new apple as a companion to and wherever Delicious, Jonathan and Staymans are being grown.

Introduced by Ohio Agriculture Experimental Station. A cross of Jonathan and Delicious. Tree blooms later than either parent. Fruits ripen just before Staymans, keeps well in cold storage until April and so far has proven free of Jonathan spot.

Fruits are well covered with an attractive carmine and have a live yellow undertone. Fruits larger than Jonathan—firm, crisp, juicy, not as tart as Jonathan or as sweet as Delicious. Excellent cooking and dessert quality.

Tree bears moderately young, is upright, spreading with good crotch angles and develops to reasonably large tree.

Give promise of becoming a valuable addition to our late keeping winter apples of high dessert quality. 1 year old trees only.

**BLAXTAYMAN (16)** See full description on Page 3.

**STAYMANS WINESAP (16a)**

Without question the most profitable apple ever grown in the fruit producing areas of the Central States. Tree vigorous, hardy, spreading. An early bearer and very productive. Fruit medium to large size, round approaching conic; skin smooth, slightly striped, coloring to a dull red; flesh yellow, firm, tender, juicy, rich, sub-acid, aromatic, quality the very best. A splendid late keeping variety.



**Improved Double Red Staymans  
(201 Type) (16b)**

One of the newer introductions which has found favor with some growers. Tree and fruit characteristics similar to Blaxtayan except it has a more brilliant color which lays on earlier and does not get the dark shade often found in some staymans types. Our observations show this type to compare very much with our Early Red Staymans. One year trees only.

**MAMMOTH BLACK TWIG (19)**

Excels Winesap in some points; better grower, and the fruit is much larger; color even a darker red; flesh firmer; flavor milder. A long keeper. Needs cross pollenization.

**Bountiful Strain Imp. Winesap (19a)**

See description on Page 4. See outside back cover for color illustration.

**Are you interested in Early Fall Apples?  
Bountiful Ridge recommends:**

**Cortland - Jonathan - Grimes Golden - Opalescent - Yellow Delicious for late summer to early fall markets.**

**GALLIA BEAUTY (Red Rome) (16c)**

The Grower's Choice Wherever It Is Producing.

It leads all other Red Rome Beauty type apples. It can rightfully be called "One of America's Most Beautiful Apples." Demand the Gallia Beauty when planting the Red Rome type apple.

The Gallia Beauty originated in Ohio and is a typical Rome type tree, being thrifty, hardy and productive. The fruit of the Gallia Beauty colors a brilliant bright red, without stripe and seems to be of higher quality than the regular Rome Beauty and keeps exceptionally well in storage. The Gallia Beauty will size up equal to the regular Rome but many of the other inferior so-called Red Rome types will not size up satisfactory and again we urge you to plant only the Genuine Gallia Beauty. We offer you the best and charge you no more.

**APPLEGATE RED ROME (16d)**

**A RED BUD SPORT OF THE ROME BEAUTY  
WE ARE PROUD TO PRESENT  
OUR CUSTOMERS**

This Type Has Everything It Takes For The Perfect Red Rome: Uniformity of size, crops every year, all-over brilliant red color, early bearing.

The Applegate Red Rome comes from the orchards of Leslie N. Applegate, Freehold, N. J., where we have observed its behavior for many years.

Size alone recommends this strain if nothing else were considered because of the unvarying uniformity of its fruits which will hardly ever run less than 3 inch minimum with 95% running to larger grades, under conditions found in the Applegate Orchards.

Outside of size the color tones in the apple are an attractive red without variation or thin spots.

We recommend the Applegate Rome for all locations in which the Gallia Beauty does not size well.

The tree of this type is practically similar in growth and shape as regular Rome. One year trees only.

**ROME BEAUTY (16e)** Keeps in good condition till May and June. Large, round, mottled and striped in handsome shades of red; flavor and quality way above the average; appearance and size are its valuable points; alawys sells and always brings good prices.

**WINTER BANANA (17)** Vigorous grower; early bearer. Fruit medium to large, smooth and handsome golden yellow, usually shaded with red blush; flesh fine grained, rich sub-acid, aromatic; highest quality.

**BALDWIN (17a)**

**SETS THE PACE ON OUR NORTHERN  
APPLE MARKETS**

No variety yields larger crops or bears shipment better or is more attractive in color, size and shape than the Baldwin. It is esteemed as an eating apple and for cooking. For a commercial orchard it can be relied upon. Large, bright red, crisp, juicy and rich; tree vigorous, upright and productive. Adapted to the northern apple area. Keeps until April.

**PARAGON (18)** One of the best of the long-keeping winter varieties. Does well on almost any soil; thrifty grower and fruits young; bears regularly; is of the Winesap type, good quality; coloring a deep dull red almost all over; flesh slightly yellow. Needs cross pollenization.

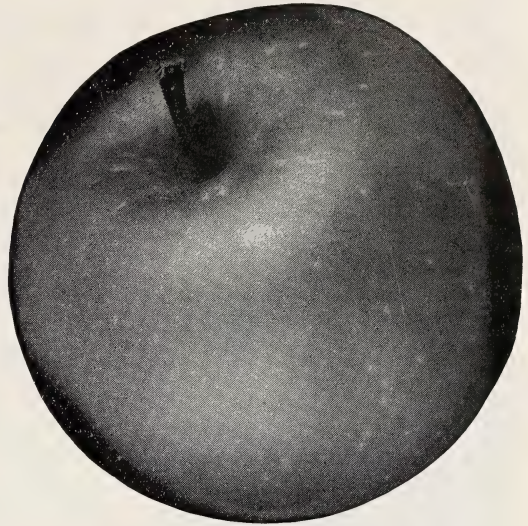

THE BALDWIN APPLE

Ranks with the best in the New England apple districts and has a place all its own in our large commercial markets. Size, flavor and keeping ability make it profitable.

For greater orchard success, plant our thrifty 1 year old trees.

**CRAB APPLES**

Outstanding beauty of bloom adapts them for ornamental planting.

Heavy and annual bearing ability recommend them for home and orchard. The crab apple is in demand in all markets for making jellies, sauce and pickling.

Include them in your next planting.

Prices Same As All Standard Apple Trees.

**HYSLOP** Season September to October; tree vigorous, very hardy. Fruit medium; yellow ground with heavy shadings of deep crimson and splashes of maroon with heavy blue bloom. Flesh fine, firm, yellow, astringent. Bears abundantly in clusters which makes tree exceedingly ornamental.

**DOLGA** A handsome Red Crab Apple of medium size. The fruit jellies easily and makes rich, ruby red jelly. Tree hardy, vigorous, productive, medium size and especially adapted to ornamental planting.

**VIRGINIA CRAB—HIBERNAL CRAB**

The Hardy Intermediate Understocks

Their wide angle branches will prevent breakage. They will stimulate growth and production and tend to eliminate body and crotch injury.

Use them for top budding and grafting and inarch work. We can supply them in both one and two year trees this year.

PRICES THE SAME AS OTHER APPLE TREES LISTED ON PAGE 5.

# Bountiful Ridge Extra Large All-Purpose Trees

## Orchard Replants - Quick Pollination Heavy Rooted Trees For Inarch Work



We offer the Apple grower this year what we term our ALL PURPOSE APPLE TREES which are especially grown to produce large, vigorous root systems with heavy caliper trunks and branched tops. These trees run a minimum caliper of one inch and are not less than six feet in height and from two to four years in age.

We recommend these trees for REPLANTING IN EXISTING ORCHARDS WHERE QUICK RESULTS IS DESIRED, also FOR INARCH WORK to lend support and give vitality to trees which have been blown over or injured through low winter temperatures and quick additional feeding roots are desirable. BOUNTIFUL RIDGE ALL-PURPOSE trees will be found invaluable for planting in orchards where quick cross pollination is desired. MANY OF THE VARIETIES OFFERED ARE NOW SET WITH BLOOM BUDS.

These trees are ideal for the small planter who desires quick results from a home orchard and where there is only room for a few trees to be planted. Available in the following varieties:

### OUR LOW PRICES ON THESE SUPERB TREES WILL APPEAL TO EVERY PLANTER

(Prices quoted are per tree)

Each	3-10	10-30	30-50	50-100	100 or more
\$2.75	\$2.50	\$2.25	\$2.00	\$1.75	\$1.60

## 5-N-1 APPLE TREES

Sometimes called "Town-Talk Trees"  
Apples For the Entire Summer and Fall from One Tree  
5 Famous Varieties Being Produced From Same Tree  
Ideal To Plant Where Space Is Limited

We are glad that we can again offer these trees to our patrons as they can be used to a great advantage where more than one variety of apples are desired and your planting space is limited. You can harvest from early in summer, through fall and have winter apples by the combination of varieties we have budded on a single tree. 5 famous varieties—Yellow Transparent, Double Red Delicious, Yellow Delicious, Staymans Winesap and Rome Beauty. Note: Care should be used in pruning these trees while young so as NOT to cut away the varieties as budded on the main tree.

5 to 6 ft. branched, \$3.00 each. 3 for \$8.00.

## DWARF APPLE TREES

Early Bearing - Small Size Mature Trees, Make Dwarf Apple Trees Favorites For Home Plantings and Inter-Plantings of Standard Apples

Grafted on Malling No. 9 Dwarfing Root Stock

Dwarf understock for apple trees has been very limited for several years and the supply is very limited this year, however we hope to be able to offer them in increasing quantities and on different type dwarf understock as we get back towards normal production.

WE OFFER SOME OF THE BETTER VARIETIES IN THESE DWARF TREES. DESCRIPTIONS SAME AS STANDARD VARIETIES LISTED ON PRECEDING PAGES.

Yellow Delicious	Lodi (Big Transparent)	All Red McIntosh
Richared Delicious	Gallia Beauty Red Rome	Cortland
All Red Jonathan	Wm. Early Red	Neipling Staymans
4 foot up, 2 yr. well branched trees, \$3.00 each;	3 for \$8.25;	10 for \$25.00
3 foot up, 2 yr. well branched trees, \$2.50 each;	3 for \$6.50;	10 for \$20.00

## DWARF PEARS

The cultivation of Dwarf Pears is very profitable. The trees are low-headed and the fruit is easily handled and comes into bearing usually the second or third year. We recommend the following varieties to be good growers and bearers and to give the best satisfaction as dwarfs:

(For description of these varieties see Standard Pear).

### Varieties of Dwarf Pears:

BARTLETT	FLEMISH EAUTY
KEIFFER	SECKEL
CLAPPS FAVORITE	BEURRE D'ANJOU
DUCHESS	OID
DOUGLASS	

2 yr. branched, 4 ft. up, \$2.50 each;	3 for \$6.00
2 yr. branched 3 ft. up, \$2.00 each;	3 for \$4.50
2 yr. branched 2 ft. up, \$1.60 each;	3 for \$3.75

## French Crab Seedlings

SAVE THOSE VALUABLE DAMAGED PRODUCING TREES BY BRIDGE GRAFTING AND LOW INARCH WORK WITH FRENCH CRAB SEEDLINGS.

Use them for budding and grafting any of your special varieties which you cannot buy from your nurseryman.

This is merely the common apple seedling that has been used in propagating apple trees for generations, and has proven more congenial to our entire apple variety listings than any other seedling available. It generally succeeds as a root stock wherever it is planted and apple trees can be grown. The results are generally uniform. We can supply these with two year old strong roots and one year tops in the following sizes and prices:

	10 to 50	50 to 200	200 or more
2-3 ft. ....	\$ .40 each	\$ .30 each	\$ .25 each
3-4 ft. ....	.45 each	.35 each	.30 each
4-5 ft. ....	.50 each	.40 each	.35 each

# PEACHES *The Queen of Fruits*

WE PRESENT

## "The Bountiful Peach World" for 1949-50

In a succession of recent outstanding introductions and improved "Bountiful" Strains of old popular varieties

**A Peach For Every Section - A Peach For Every Purpose**

● Time, Growing and Marketing Condition have Proven the Wisdom of following closely Bountiful Ridge Nurseries Listings and Recommendations.

**THRIFTY, TRUE TO NAME, DISEASE FREE TREES ARE THE FOUNDATION TO A SUCCESSFUL ORCHARD**

## Bountiful Ridge Grown Peach Trees Are Better!

● Our Superior Trees of Selected Strains are Famous for Growth and Production. Wherever they are planted "Bountiful Ridge Trees" have established their Leadership.. They are truly the Foundation for Planters Success and Satisfaction.

The statements of Successful Growers prove the wisdom of planting Bountiful Ridge Peach Trees.

"HALE TYPE SHIPPERS LATE RED brings words of praise from Berks County, Penna. Fruit grower."

Mr. Weaver states: I have 100 trees of your HALE TYPE SHIPPERS LATE RED BEARING and find them to be some of the best peaches I grow. They are as large or larger than J. H. Hale, regular and heavy bearers. They bring top prices and most all of my Shippers Late Red are engaged before I start picking.

Daniel B. Weaver

"You Should Be Cashing In On This Great Peach"



**HALE HAVEN RINGS THE BELL IN N. J.  
"ITS A PLEASURE TO GROW FRUIT WITH  
BOUNTIFUL RIDGE TREES."**

Sept. 24, 1949

Mr. Russo of Mt. Holly, N. J., states:

I have always liked your trees but this year I was astonished at the size of a variety I planted 2 years ago in April. There were 18 trees and produced on the average  $\frac{1}{4}$  bushel per tree. IT IS THE HALE HAVEN VARIETY. I am sending a photograph taken at the time. IT REALLY IS A SATISFACTION TO SEE TREES GROW SO HARDY.

Antonio Russo

**We Know They Will Grow**

Dear Sirs:

Your trees arrived on Saturday, May 8. They were planted the same day.

They were in good condition and we hope they will grow as well as the other plants we have gotten from you in the past.

Respectfully,

R. D. Loose

### QUICK AND BOUNTIFUL RESULTS

A 3 year old ERLY-RED-FRE tree in the orchards of Wm. J. Wilson, Fort Valley, Ga. Note size of tree—Bending to the ground with large peaches it produced more than bushel of fine fruits.

**YOU CAN HAVE THE SAME SUCCESS WITH BOUNTIFUL RIDGE GROWN TREES IF GIVEN PROPER CARE.**

**"BOUNTIFUL RIDGE GROWN PEACH TREES  
ARE THE FINEST."**

West Monroe, La.

Oct. 5, 1949

Gentlemen:

I ordered 250 Peach trees from you last year, they all lived 100% and have made fine growth. Your trees are the finest I have ever been able to get.

Yours very truly,

H. H. Strozier

**START RIGHT BY PLANTING  
BOUNTIFUL RIDGE GROWN TREES AND PLANTS**

# The Nation's Greatest Early Commercial Peach!

## ERLY-RED-FRE

PLANT



U. S. PLANT PAT. 320

The Fruit Is:

Large Size  
White Flesh  
Freestone  
Highly Colored  
Finest Quality  
Disease Resistant  
Good Shipper  
A Money Maker

A PATENTED VARIETY  
INTRODUCED, GROWN AND  
SOLD EXCLUSIVELY BY  
BOUNTIFUL RIDGE NURSERIES

PLANT



U. S. PLANT PAT. 320

The Tree Is:

Thrifty Grower  
Disease Resistant  
Hardy In Wood  
Hardy In Bud  
Early Bearer  
Heavy Producer  
Self Fertile  
Universally Adaptable



ERLY-RED-FRE FRUITS

**"MOTHER NATURE'S GIFT TO THE PEACH WORLD"**

RIPENS WITH RED BIRD; 3 WEEKS BEFORE GOLDEN JUBILEE

6 to 7 WEEKS BEFORE ELBERTA—SEE FRONT COVER FOR COLOR ILLUSTRATION

Producing orchards from Texas to Canada and from Maryland to the State of Washington prove the Universal adaptability of the Erly-Red-Fre.

We never in all our experience as Nurserymen and Horticulturists have seen a new peach with such wide adaptability and prove so universally satisfactory to grower and consumer excepting possibly the famous Elberta.

The ERLY-RED-FRE ripens uniformly, does not show bruises readily and will keep and ship better than ELBERTA. It is definitely the first ripening freestone peach now in cultivation to our knowledge, following closely the Mayflower and preceding the Golden Jubilee by several weeks.

The ERLY-RED-FRE originated as a chance seedling in the orchard of Wm. Perry near Chase City, Va. Our attention was first called to this splendid peach in 1935. The second generation trees bore in 1937 at 2 years of age, the fruits on these being identical with those on the Parent tree. The fruit is very highly colored with an attractive bright red on a creamy white background. The skin is tough and medium thick. The flesh of the peach is of such texture that it does not show bruises through the skin for several days after being bruised and is a clear white through to the pit. We believe this peach has one of the smallest pits of any cultivated peach we know of in existence. The fruit averages large for an early peach, some specimens weighing 12 ounces and the entire crop under normal conditions and care can be packed out 2 1/4" and up if desired. The tree is very vigorous, resistant to Bacteriosis, bears while very young.

### THE QUESTION OF REST REQUIREMENT

Weather conditions experienced during the winter of 1948-49 throughout the southern peach districts make necessary a reevaluation for the rest period on many peach varieties.

All varieties with chilling requirements of more than 900 hours were very slow to bloom and set foliage. Observations show the time factor for leaf and blossom bud are at great variance, also the recovery period to full bloom or mature leaf is stepped up or retarded by variation of growing season temperatures. While the Erly-Red-Fre like all other varieties in Georgia and other peach districts suffered from incomplete dormancy, yet the trees recovered and bore a partial crop and all trees assumed their normal cycle. All of this shows that the Erly-Red-Fre has a lesser cold demand than varieties like Early Rose - Uneda - Dixired, some types of Elberta and others all of which fruited poorly or not at all.

Knowing these facts the growers of early peaches who gives proper fertilization and cultivation program to his orchards can grow Erly-Red-Fre very successfully through the great Georgia peach belts.



# ERLY-RED-FRE INTRO- DUCED IN 1938

by **Bountiful Ridge Nurseries**

WITH MORE THAN ONE HALF MILLION TREES PLANTED AND IN BEARING IN EVERY FRUIT SECTION OF THE UNITED STATES AND CANADA, ERLY-RED-FRE PRESENTS AN AMAZING RECORD.

GROWERS AND HORTICULTURISTS everywhere say — "ERLY-RED-FRE IS ONE OF THE GREATEST FINDS IN PEACHES OF ITS SEASON".

"ERLY-RED-FRE IS A PROVEN LEADER OF ITS SEASON".

THERE IS A PLACE IN EVERY GROWERS PROGRAM FOR ERLY-RED-FRE, WHETHER YOU ARE A LARGE COMMERCIAL GROWER OR A SMALLER GROWER DEPENDING ON LOCAL OR NEARBY MARKETS. A THRIFTY GROWING, HARDY TREE WITH BUDS AND BLOSSOMS THAT ARE DEFINITELY RESISTANT TO LOW TEMPERATURES. YOU ARE ASSURED OF MAXIMUM CROPS OF FINE FRUITS THAT WILL BRING MAXIMUM PRICES.

## MR. BOOKER PRAISES ERLY-RED-FRE AND FISHER

Four times as much fruit as other varieties.

Wichita, Kansas

Bountiful Ridge Nurseries

Princess Anne, Maryland

Dear Sirs:

I am in on the Erly-Red-Fre peach and want to say that it is the finest peach I have ever had. The Fisher peach will be ready in a few days. I have 500 Erly-Red-Fre and 500 Fisher Peach I got from your Father. There are ten acres of the two kinds and there are more peaches on the 1,000 trees than on 45 acres of the other kinds of peach all put together.

Thanking you for your past favors,

Very truly yours,  
J. W. Booker

THE CONSUMING PUBLIC WANTS GOOD FLAVORED PEACHES TO EAT — START YOUR PEACH SEASON WITH ERLY-RED-FRE AND FOLLOW IT WITH OTHER GOOD VARIETIES WE LIST AND YOU WILL KEEP THEM EATING PEACHES ALL THRU THE SEASON. THIS APPLIES TO EVERY GROWER THAT IS GROWING PEACHES TO SELL AS WELL AS THE HOME PLANTER.

A PENNA. GROWER SHOWS YOU



H. Lloyd Ott, Ottsville, Pa., proudly displays Erly-Red-Fre Fruits in his orchards. Mr. Ott never has enough Erly-Red-Fre and says it is one of his best money-makers. Note the size of fruits. Located in the heart of Eastern Pennsylvania fruit section Mr. Ott's Erly-Red-Fre meets and dominates competition from other varieties.

A TEXAS GROWER PRAISES ERLY-RED-FRE



Mr. Mora C. Clark, Fort Worth, Texas, sent this picture of a Erly-Red-Fre tree in its first years growth. A fine example of its adaptability. He says Erly-Red-Fre is the greatest peach he has ever seen in its season.

## WHERE TO BUY ERLY-RED-FRE- TREES

(A PATENTED VARIETY)

The Bountiful Ridge Nurseries, Princess Anne, Md., are the sole owners and distributors of the Erly-Red-Fre peach. They discovered the variety—they secured the plant patent on the variety and they HAVE NOT GIVEN anyone the right to grow and sell Erly-Red-Fre trees. We do have local representatives in various sections selling all classes of Bountiful Ridge grown trees and plants. Erly-Red-Fre trees can be bought thru them and ordered direct from the Bountiful Ridge Nurseries.

You can buy Erly-Red-Fre Grown on Yunnan Nematode Resistant Roots this year. See full details on pages 15 and 20.

# REDHAVEN (5)

IT IS A PEACH ALL GROWERS SHOULD WATCH AND MAKE TRIAL PLANTINGS AS A COMMERCIAL PEACH TO PRECEDE THE GOLDEN JUBILEE AND HALEHAVEN

Grower Reports From The Central And Northern Areas Place Redhaven Among The Best For Its Season. Beautiful Color — Firmness — High Quality Plus Good Consumer Demand Add Popularity For This Fine Peach.

REDHAVEN is a cross between Halehaven and Kalhaven. We first observed this variety in 1939 and had our first fruits here in our test orchards in 1941. It colors a brilliant red and beautiful yellow. Skin is smooth, almost fuzless, resembling J. H. Hale in color, skin and flesh. Flesh is very firm. Tree is vigorous with heavy bud set and bears young. Fruits medium sized and well filled when ready to pick, suture being rather prominent until peach approaches picking period. Growers may be inclined to pick too early because of good color and should watch this and when tree set too heavy, thinning should be practiced to increase size of the fruits. Trees are proving satisfactory in test plantings over a wide area.

1942 OBSERVATIONS OF THE REDHAVEN IN OUR TEST ORCHARDS NEAR PRINCESS ANNE SHOW THAT THE REDHAVEN will stand low temperatures. Early January temperatures of 13 degrees below zero almost wiped out some varieties, while REDHAVEN set a full crop. The older tree set very heavy and required thinning. It was again very dry in this section during the growing and ripening season and this tree with a full crop did not size its fruit satisfactory, however, the fruits were attractive, firm and of good quality. The younger tree bearing its first fruits naturally did not set such a heavy crop and was more vigorous and the fruits on this tree sized up well being  $2\frac{1}{4}$ " and were beautiful specimens. It seems to be definitely a few days later than Fisher and the flesh is flecked considerably with red, however, is more firm and gives indication of being a good commercial peach to ripen before Golden Jubilee. We recommend applying fertilizer in early November or very early Spring on these early ripening types to help the early development of the fruits, also thinning should be practiced on Redhaven and Fisher when a heavy crop is set.

## DIXIGEM (3b)

A worthy companion of the Redhaven. Step-up your peach season with this fine early freestone variety.

Will ship anywhere.

Our observations and reports for 1949 season indicate Dixigem will do well in most northern locations. Orchardists who fruited it this past season are very enthusiastic about its fine color, good size and remarkable firmness when tree ripe.

The DIXIGEM ripens several days ahead of the Golden Jubilee or about with Early Rose, Fisher and Redhaven. The fruit is medium size, ovate with light pubescence and a bright, attractive red blush covering about half the surface. The ground color is a bright yellow. The flesh is yellow, medium to firm, having fine texture and excellent flavor. It is almost a freestone when fully ripe and is usually semi-free at shipping stage.

The trees of Dixigem have been vigorous and productive, sometimes requiring thinning of fruit, but generally do not tend to overbear. While Dixigem has mostly been fruited in Georgia and other nearby southern states, its characteristics of early ripening season, good size, near freestone, high quality, attractive appearance and good tree growth, recommend it for trial as an early yellow shipping variety for all peach growing sections. It shows possibilities of stepping up our yellow peach season with a good commercial variety.

NOTE: DIXIGEM—Trees available on Nematode Resistant Root Stock. \$.10 extra per tree. See Page 20.

### Words from An Old Friend

Vineland, N. J.

Dear Sirs:

Received your trees and found them in good order.

Yours truly,

A. Vannini & Sons



A sectional view of our sweet cherry block growing during mid-summer showing vigorous, heavy bodied trees, many of them over 6 feet high. Stock like this is always dependable.

## JERSEYLAND (3)

A NEW EARLY VARIETY TO PRECEDE GOLDEN JUBILEE

Introduced by the N. J. Peach Council as an early large, firm, attractive yellow-fleshed freestone ripening a few days before Golden Jubilee. It hangs well to the tree and is an excellent shipper. Tree is hardy, sets fruit buds freely and comes into bearing early. Recommended for trial in sections where peaches are profitable. Tree supply very limited.

## THE FISHER PEACH

U. S. Plant Pat. No. 233

The FISHER peach was discovered as a bud sport of the VALIANT in August 1934, near Queenstown, Ontario, Canada. Mr. Fisher found these large, well formed peaches growing on a single limb of a Valiant tree in his orchard, being attracted to the peach from the fact that it was ripening fully 3 weeks before the Valiant peaches on the rest of the tree.

Quality above average, however the skin and flesh texture of the Fisher peach are such that we don't believe it should be planted heavily for shipment to markets 800 or more miles distant. Again we recommend a well balanced fertilization program on this variety. It is inclined to stick to the pit under certain growing conditions and again our recommendation is that it be planted at 60 ft. or more elevation and in light gravel or shale soils for best success.

Its beautiful color, large size and the clear yellow flesh and superb quality will establish the Fisher as one of the most satisfactory varieties to precede the Golden Jubilee peach.

# Peach Growing Continues one of America's Best Paying Crops!

To Protect Your Profits Tomorrow . . .  
Plant Bountiful Peach Trees Today!

PROPER VARIETY AND TREE SELECTION WILL LEAD TO QUICKER RESULTS AND GREATER PROFITS

## THE 1949-1950 PEACH TREE SUPPLY

Abnormal rains throughout the 1948 season in some producing areas and dry conditions in others caused a shortage in seedling stock. Buds set during 1948 season failed to winter well and as a result the nurseries throughout the country have the smallest lot of peach trees to offer in many years.

Reports from southern areas indicate a great shortage of June Buds due to lack of seedlings.

We predict many variety shortages, especially in small trees.

Bountiful Ridge Nurseries will have good supplies on both regular and nematode resistant stock in the upper-grades in the popular varieties—smaller grades will be very short.

WE FEEL THE LARGE COMMERCIAL GROWERS should plan carefully and buy early to avoid disappointment, as the overall picture in Nursery trees indicates a decrease of 30 to 45% over last year. Many of the newer varieties are in short supply and will be absorbed early this fall. **DON'T WAIT—BUY EARLY—BUY BOUNTIFUL RIDGE GROWN TREES FOR PROFIT.**

### SPECIAL NOTE

We want you to plant **BOUNTIFUL RIDGE** trees. Our trees are as good as can be produced. When wanting more than 250 peach trees write to us giving list and we will quote you special prices consistent with market conditions at that time.

## PRICES ON PEACH TREES

	1-9	10-49	50-99	100 to 250
5-6' 11/16 up	\$.175	\$1.45	\$1.10	\$.95
4-5' 9-11/16	1.35	1.10	.90	.80
3-4' 7-9/16	1.10	.90	.75	.65
2-3' 5-7/16	.95	.80	.60	.50
2-3' 1/4-5/16	.75	.60	.45	.35
18-24 inches	.60	.45	.35	.25

All prices are net f.o.b. Princess Anne, Md.

THESE PRICES APPLY ON ALL VARIETIES

### NOTE

Ripening order of varieties designated by bracketed numbers after name. Varieties overlapping in ripening season indicated by sub-letter. Example: Elberta and Hale are about same season and are designated by numbers 12 A and 12 B.

## EARLY VARIETIES

**MAYFLOWER (1)** Earliest peach known. Dark red all over; beautiful appearance. Carries well to market. Blooms late, crop seldom entirely cut off by late frosts. Size medium, quality good. Cling.

**ERLY-RED-FRE (2)** See outside front cover for natural Kodochrome color illustration. Full description on pages 12 & 13.



Good Trees — A Modern Digger — You get the full Root System of Tree. Grown at Bountiful Ridge They should and do give Results.

**ERLY-RED-FRE (2)** Nematode Resistant. Growers in highly infested nematode areas should plant nematode resistant root stock on all peach varieties when available.

It pays to protect your orchards and future income at the outlay of a few cents more because you get early and rapid growth of tree—longer lived tree—heavier production—better quality. See feature article on Nematode page. Prices for Erly-Red-Fre on Nematode Resistant Root Stock 10 cents extra per tree on all grades. Yearling trees only. See page 20 for varieties we can furnish on Nematode Resistant Root Stock.

## DIXIRED (2a)

A NEW EARLY YELLOW PEACH

RIPENS TWO WEEKS BEFORE GOLDEN JUBILEE  
ATTRACTIVE OVERALL RED COLOR—GOOD  
QUALITY—FIRM SHIPPER—PRODUCTIVE

Dixired is a product of the U. S. D. A. Experiment Station at Beltsville, Md., and tested largely in Georgia and South Carolina as FV 5-70.

It is a clingstone, medium size, round with light pubescence. About three-fourths of the surface is covered with a bright attractive red blush. Flesh is yellow, firm but melting, medium textured and of good flavor.

The outstanding characteristics of Dixired are its unusual firmness and slow rate of softening for an early peach, plus an attractive appearance. The fruit acquires color long before it is ready to pick.

Dixired is recommended for trial as an early shipping peach. Trees limited.

**JERSEYLAND (3)** Full description page 14.

**FISHER PEACH (3a)** See full description on page 14.



**THE COLORA PEACH**

**DIXIGEM (3b)**

For description see Page 14.

**REDHAVEN (4)** For description see Page 14.

**CUMBERLAND (4a)** The tree is a vigorous grower. The fruit is attractively colored with red, oval in shape. The flesh is white, almost free. Ripens just before Carman. Cumberland continues to gain in popularity in all peach sections.

**GOLDEN JUBILEE (5)**  
**A PROVEN MONEY MAKER**

**No General Planting of Peaches is Complete Without A Liberal Amount of Golden Jubilee Trees. See Color Illustration Cover Page.**

A development of the New Jersey Experiment Station first offered by us during Fall shipping season of 1928. Planted and producing in every peach producing section of the United States and Canada and stands without an equal as an early, yellow, freestone peach of exceptional quality. The Golden Jubilee is a second generation seedling of the Elberta crossed with the Greensboro. The tree is unusually hardy. The buds resist low winter temperatures better than Elberta and open later than Elberta which insures a regular crop. The blossoms are self-fertile. The peach is medium to large in size. The peach develops better if a well balanced fertilizer is used. As the tree grows older the fruit becomes firmer and develops more naturally. Ripens about three to four weeks before Elberta.

**NOTE: GOLDEN JUBILEE—Trees available on Nematode Resistant Root Stock. \$.10 extra per tree. See Page 20.**

**THE FAIRHAVEN PEACH (5a)**

A recent introduction from South Haven Experiment Station.

Recommended for trial to lengthen Golden Jubilee Season and precede Halehaven.

Fairhaven is a cross between J. H. Hale and South Haven. Trees have shown no weakness to date and are vigorous and productive.

Fairhaven has the same tendency for heavy fruit setting as Halehaven and Redhaven, but produces larger size fruit than these two varieties.

Fruits of Fairhaven are medium to large, round, bright golden color with attractive red cheek.

Skin smooth and tough. Fruit firm and ships well. The flesh is medium yellow with moderate amount of red around the pit, moderately fine textured and good flavor. It resists browning which is of great advantage in processing. A freestone.

We recommend the variety for testing in a moderate way. Trees limited for this season.

**TRIOGEN (N.J. 70) (5b)** An early, oval, red all over, firm, yellow freestone peach ripening usually about two days after Golden Jubilee or 20 to 25 days before Elberta. The trees are medium in size, hardy and heavy bearers. Trees require good soil and good culture for best results.

**FAIR BEAUTY (5c)**

**HARDINESS—GREAT BEAUTY—HIGH QUALITY**  
recommended this peach for most all sections. Unrivalled as an early canning variety.

An early peach following Golden Jubilee three to five days. Tree vigorous, spreading, very hardy in bud, often producing a crop when other varieties are winter killed. Fruit is medium to large in size, skin a deep golden yellow blushed with bright red, the flesh is firm, tender, melting and juicy. Fruit hangs exceptionally well to tree and when full ripe is a perfect freestone, clinging slightly when the peach is hard ripe, an excellent market and canning peach.

**MEDIUM EARLY VARIETIES**

**COLORA PEACH (6)**

**An outstanding Hardy, Early, Yellow Freestone Peach. High Color, Superb Quality, Size and Hardiness Are Reasons Why You Should Plant Colora. Introduced in 1936.**

Our own introduction of a new frost resistant, yellow freestone peach. Second generation trees as well as the original branch have withstood temperatures during the past winters of about 17 degrees below zero, when most other varieties such as Elberta, Hiley Belle, Belle of Georgia, Early Elberta and J. H. Hale were wiped out by these low temperatures. The peach is an attractive yellow, freestone, well-colored and of excellent quality, ripening about 15 to 20 days before Elberta.

**VEDETTE (6a)**

A product of the Vineland Experimental Station, in Canada, proving unusually well adapted in the various peach growing sections of the United States. A seedling of Elberta, resembling that variety in color and type of flesh but is more globular in shape, more highly colored, and of finer quality. The fruit is of large size, yellow fleshed, freestone. The tree is vigorous, very hardy, comes into bearing early and is very productive.

**NOTE: VEDETTE—Trees available on Nematode Resistant Root Stock. \$.10 extra per tree. See Page 20.**

**SUNHIGH (N.J. 82) (6b)** A large, red, bright smooth peach which colors well all over before it ripens, softens slowly, making it a good commercial peach. Flesh inclines to adhere to the pit when hard ripe, but is generally freestone. The tree is spreading in growth and the dormant buds are hardy. The variety seems to do best in hilly sections and requires thorough summer spraying.

**SOUTHLAND (7)**

**A promising new yellow fleshed variety that looks very good to precede Halehaven. Don't miss out on this one.**

The Southland has lived up to all predictions made for it. During 1949 season it came thru with a good crop which sold for high prices. We recommend its planting in all sections for trial and feel it will prove a valuable addition to the Halehaven season.

New Yellow Fleshed variety ripening in Hiley season. Released by the U.S.D.A. July, 1946, and tested under No. FV 4-155. Southland is a seedling of Halebefore Elberta. The fruit is a freestone, medium to heavy selfed. It ripens about with Hiley or 16 days large size, round, and has little fuzz. The color is attractive with a light-red blush covering about half the peach at shipping ripe stage. The flesh is yellow, firm, slow softening, medium textured, good flavor.

The trees are vigorous and productive, blossoms large and self fertile.

The variety has been fruited and tested in Georgia, Mississippi and Louisiana. Southland is recommended as a shipping variety to precede Sullivan's Elberta in all southern areas and northern growers will find it outstanding to replace Hiley, Eclipse, Champion, South Haven and others which ripen in the same season.

**NOTE: We have observed the Southland at Fort Valley Experiment Station since 1941 and feel it will prove to be a fine long distance shipper, due to the firmness and slow softening trait shown after picking.**

**NOTE: SOUTHLAND—Trees are available on Nematode Resistant Root Stock. \$.10 extra per tree. See Page 20.**



**HALEHAVEN (8)**

North — South — East — and West Join in Acclaiming This Great Peach. Hailed by Many and Conceded to be “One of the Best Peaches of Its Season.” Generally Recognized As One of Our Finest Peaches for “Quick Freezing.”



We Endorse and Recommend This Great Peach To Growers in All Sections Where Size, Color, Quality and Shipping Ability Are Paramount Considerations.

We know of no Peach of recent introduction that is proving more universally satisfactory than the Halehaven. It has proved an unchallenged leader of peaches to follow the Golden Jubilee, Colora and Vedette. The tree is a strong thrifty grower, resistant to common peach diseases, the fruit is large, oval shaped like a well grown J. H. Hale, it has a good tough skin, the flesh of the peach being of such texture that it will not bruise easily and best of all it has a beautiful red color that at once attracts the buyer and a flavor that is as good as the very best. The Halehaven is a product of South Haven Experimental Station, in Michigan. Note the success of this variety in test plantings in the South. The South can now grow a large yellow peach in place of the old Hiley that will bring much higher prices on the markets. Wherever you are located you cannot go wrong by planting liberally of the Halehaven. **BE SURE YOU ARE GETTING THE TRUE STRAIN OF HALEHAVEN TREES WHEN YOU PLANT. BUY BOUNTIFUL RIDGE GROWN HALEHAVEN TREES.**

**Note: HALEHAVEN—Trees available in Nematode Resistant Root Stock. \$ .10 extra per tree. See Page 20.**

**Peaches to Plant**

Quality - Appearance - Productive  
Real Market Leaders

WE PRESENT ONE OF THE GREATEST SUCCESSIONS OF HIGH QUALITY PEACHES THE PLANTER HAS EVER HAD THE OPPORTUNITY OF BUYING. PLANTING THESE VARIETIES MEANS GREATER SUCCESS IN PEACH GROWING.

- |                             |                      |
|-----------------------------|----------------------|
| ** Erly-Red-Fre             | ** Sunhigh           |
| ** Fisher Peach             | ** Early Elberta     |
| ** Dixigem                  | ** Belle of Georgia  |
| ** Redhaven                 | ** Elberta           |
| ** Golden Jubilee           | ** J. H. Hale        |
| ***Colora                   | ** Gage Elberta      |
| ** Eclipse                  | ** Brackett          |
| ** Vedette                  | ** Shippers Late Red |
| ** Southland                | ** Gemmers Late      |
| ** Halehaven                | Elberta              |
| ** Sullivan's Early Elberta | ** Lizzie            |

**VARIETIES LISTED IN ORDER OF RIPENING**

- \* Indicates—Commercial varieties, with average hardness, for distant markets as well as near-by markets.
- \*\* Indicates—Hardy varieties as well as good commercial varieties.
- \*\*\* Indicates—Extremely hardy commercial varieties of superior merit.

**GOLDEN EAST (N.J. 87) (9)** A large, oval, highly colored, yellow fleshed peach ripening with Hiley or about 15 days before Elberta. Usually a freestone. A promising variety for sites south of Central New Jersey where favorable elevations, soil and climate prevail. The tree is upright, spreading and vigorous. The dormant buds are medium in hardness. Worthy of trial in all sections.

**VETERAN (9a)** A cross between Vaughn and Early Elberta; of Canadian origin. The fruit is large, round, yellow fleshed, freestone and superior to Elberta in quality. Ripens several days after Vedette.

**ECLIPSE (9b)**

**THROUGH POPULAR DEMAND WE ARE AGAIN OFFERING THIS WORTHY PEACH.**

A self-pollinated seedling from Georgia Belle. A dark red, yellow-fleshed freestone peach of firm texture and good flavor, ripens with Hiley. Tree is very vigorous. The fruit is oval in shape, flesh fine-grained and an excellent shipper; hangs well to the tree and can be harvested over a long period.

Extra Nice Trees

Indianapolis, Ind.

Dear Sir:

Received this order in perfect condition. They were extra nice trees.

Thanking you.

W. C. Carey

Excellent in Every Way

Richmond, Va.

Gentlemen:

The trees and plants received from you last year made excellent growth. Another order is enclosed. Instructions for planting will be appreciated.

Very truly yours,

J. P. Flora

**Plant Bountiful Ridge Trees**  
*for Quick, Dependable Results*



**THE VEDETTE PEACH:** High quality, disease resistance, adaptation over wide producing area, hardness, shipping ability and beautiful coloring combine to make the Vedette one of the very good peaches to follow Jubilee. See description on Page 16.

**SULLIVAN'S EARLY ELBERTA (10)**

**A GREAT SUCCESS WHEREVER PLANTED**

**Leads The Early Elberta Season In All Sections.**

It is proving to be well adapted to the entire Central peach growing area as well as Southern peach states.

The variety found as a bud sport in the orchard of Mr. J. P. Sullivan at Zebulon, Ga. The tree and fruit characteristics were found to be identical with Elberta. Sullivan's Early Elberta is being planted extensively throughout Georgia and adjoining states. Our trees are propagated from the original strain.

We have fruited Sullivan's Early Elberta now for several years in our test orchard and are more impressed with it each year. It ripens ahead of the regular Early Elberta and Belle of Georgia; it averages large in size, extra fine quality and shows good shipping ability. We have long needed a good commercial peach to fill this ripening time. Sullivan's Early Elberta has real possibilities and we recommend it highly.

**NOTE: SULLIVAN'S EARLY ELBERTA** — Trees available on Nematode Resistant Root Stock. \$1.10 extra per tree. See Page 20.

**EARLY ELBERTA (11)**

**A Great Commercial Peach Ripening Just Before Regular Elberta. The Genuine Gleason Strain.**

A great commercial peach in the Central and Northern peach producing areas where the markets are not too distant and quality is a deciding factor. One of the most beautiful of the Elberta type peaches. A very large, attractively colored, yellow fleshed, freestone peach ripening with Belle of Georgia or from 3 to 8 days before the regular Elberta. The highest quality peach of all the Elberta types grown commercially. The trees are hardy, thrifty and bear consistently. The deep lemon yellow colored skin, blushed with bright red makes it very attractive and the peach retains a beautiful golden yellow color after being canned. **IF YOUR MARKET DEMANDS QUALITY AND BEAUTY PLANT THE EARLY ELBERTA.** Our trees are propagated from the old original strain of Early Elberta.—Gleason Strain.

**SUMMERCREST (N.J. 94) (11a)**

A large, oval freestone peach of fine quality, ripening with Georgia Belle. The flesh is a deep golden yellow, melting and sweet. Tree is exceptionally vigorous, requiring light soil and very little nitrogen. Summercrest is hardy as J. H. Hale and adapted to regions having a climate similar to central and southern New Jersey.

**BELLE OF GEORGIA (11b)**

The White Peach That Has Stood the Test of Time and Stands Today as the Leader of All White Peaches of Its Season Adapted to Large Commercial Plantings in All Peach Producing Areas.

Fruit large, bright, attractive red almost covering the peach with white background. Flesh white, highly flavored and very firm and known universally as one of the best shipping white peaches in cultivation. Tree very vigorous, hardy and productive. Are you planting to supply the demand for a good white peach? Plant Belle of Georgia. A freestone.

**REDSKIN (12)**

A New Introduction by University of Maryland Experimental Station (Bred and Tested as Md. 1-15)

The Redskin peach is a product of the Maryland University Experiment Station and is the result of a cross between Hale and Elberta. It ripens slightly ahead of with Elberta. The tree is vigorous, fast growing and productive. Wood is hardy and the buds survived the low winter temperatures of 1942-43 along with the hardiest varieties indicating that it is very bud hardy. The fruit of the Redskin is round, yellow flesh with little or no color near the pit. It is a complete freestone, firm flesh of excellent shipping quality, well colored with a deep red blush covering the fruit even when ripening under shady conditions. In taste, it is aromatic, vinous and sweet. Due to its firmness, it is rated high for canning. Fruit develops good size even with heavy load on tree. This new variety is recommended for trial for commercial and nearby markets. We were fortunate to have this variety in our testing block for several years and while the variety was released during fall of 1944 we believe we are the first nursery to offer the trees of Redskin for general planting.

**ELBERTA (12a)**

**THE PEACH WITH A PEDIGREE**

**The World's Greatest Moneymaking Peach.**

1949 Season shows the Famous Elberta again leading the profit parade.

Plant Bountiful Ridge True Strain Elberta for greater profits and consumer satisfaction.

Without question, the greatest commercial peach ever introduced. It has proven its ability to adapt itself to varied climatic and soil conditions throughout the U. S. and Canada, whether the climate is hot or cold, whether the soil is light sand or heavy clay, Elberta can be depended on to give you fine results. There is no prettier peach when grown under ideal conditions.

The tree is hardy, disease resistant, very thrifty and very productive under most conditions. The fruit is large to very large, a freestone, skin of deep golden yellow and highly colored. The skin is tough and the flesh, while tender and juicy, is of such texture that the ELBERTA IS FAMOUS FOR ITS ABILITY TO CARRY TO DISTANT MARKETS. The quality is classed as good, and the slight bitter flavor is preferred by many. It is estimated that 50% of all peaches planted are Elberta. As improved types and varieties are introduced this ratio is lower but after all is said, ELBERTA STILL REMAINS THE WORLD'S LEADING COMMERCIAL PEACH. We are propagating our Elberta trees from selected orchards of great bearing records and to the old original type Elberta.

**NOTE: ELBERTA**—Trees available on Nematode Resistant Root Stock. \$1.10 extra per tree. See Page 20.

**J. H. HALE (12b)** A description will hardly do justice to this fine variety. In size it is one-third to one-half larger than the Elberta and is more highly colored. The skin is deep crimson, smooth, tight, and almost without fuzz. Flesh is golden yellow, firm and has a most delicious flavor. The pit separates easily from the flesh. It is exceptionally valuable as a commercial peach, owing to its unusual keeping qualities. Will ship nearly as well as an apple. Fruit ripens a few days before and with the Elberta, but it will hang on the tree longer. Your planting is incomplete without it. **Note**—The J. H. Hale does not have an entirely perfect bloom, and to get the best results it should be planted with some other variety.

**NOTE: J. H. HALE**—Trees available on Nematode Resistant Root Stock. \$1.10 extra per tree. See Page 20.

**AFTERGLOW (N.J. 84) (13)** Usually ripens 3 to 5 days after Elberta, therefore, often meets good, strong markets. Fruits are large, round, oval in shape and almost completely overspread with red. The flesh is yellow stained with red about the pit and is free. The trees are vigorous and rapid growers, the fruit buds appear more hardy than J. H. Hale where observed. Recommended for trial in most districts.

**KEYS TO SUCCESSFUL  
FRUIT GROWING**

Proper Location for soil and air drainage

VARIETY SELECTION.

THE BEST PLANTING STOCK.

Proper tree spacing.

GOOD CULTURAL PRACTICES.  
GOOD MARKETING PRACTICES.

**SHIPPERS LATE RED (13a)**  
(Bountiful Strain)

Best of the Hale type Shippers Late Red. A Large, productive, handsome peach recommended to follow Elberta. Brings high prices.

A large, very highly colored attractive red, yellow fleshed freestone and good quality peach of distinct Hale type. Ripens just after Elberta and J. H. Hale. A good shipping peach, extremely productive. Very hardy and its beauty and size enables it to bring top prices on the markets. This splendid variety should be planted more extensively as we know of no variety we can recommend more highly for a peach to follow the Elberta.

Much confusion exists regarding the various strains of this variety. We are growing the true type as determined by comparison with fruit in U. S. D. A. test orchards, which is known as the Hale type.

**NOTE: SHIPPERS LATE RED**—Trees available on Nematode Resistant Root Stock. \$10 extra per tree. See Page 20.

**GAGE ELBERTA (13b)**

**MR. PLANTER:** Don't pass up Gage, it has everything a peach should have—size, quality and beauty.

A Disease Resistant Bud Sport of the Famous Elberta Peach, Which We Recommend Highly.

Recommended for resistance to bacterium pruni. The tree grows as thrifty as the Elberta and looks much like the old time Elberta. Gage Elberta blooms from two to four days after Elberta and apparently has a very strong blossom setting a crop of fruit under unfavorable conditions. The fruit is so near like the Elberta that only an expert can distinguish the difference. Ripens two to three days later than Elberta.

This variety is proving well adapted to Southern conditions in the trial planting at Columbia and Clemson, South Carolina and is to be preferred over the Elberta in many respects.

**THE BRACKET PEACH (13c)**

ONE OF THE BEST VARIETIES TO FOLLOW ELBERTA AND IT IS PROVING A GREAT COMMERCIAL PEACH.

This is a comparatively new variety in some sections, but has been tried and proven one of the most profitable peaches in the South and Central areas. Its season is about five days after Elberta, with a beautiful orange-yellow skin tinged with carmine. Flesh is a deep yellow and much lighter flavored than Elberta. This peach sizes up well under heavy crops and is equal to Elberta as a shipper. A perfect freestone and a real peach.

**HOPE FARM (14)** Introduced by us in 1925, originating on Hope Farm, Bergen County, New Jersey, home of the late Mr. Collingwood, editor of Rural New Yorker, farm paper. A large, white-fleshed freestone peach of superior quality. Follows Elberta about five days in ripening. Partially self-fertile. Extremely hardy in bud. Proving a favorite and filling a need for a good white peach to follow Belle of Georgia.



**GEMMERS LATE ELBERTA (15)**  
RINGS THE BELL — A WINNER

Now fruiting over a wide area, growers everywhere marvel at its fruiting ability, size, beauty and quality.

Beautiful color, large size, excellent quality, fine shipping and keeping ability combine in GEMMERS LATE ELBERTA to make it one of the most promising varieties we have ever observed to follow the Elberta season. Gemmers Late Elberta has what it takes to become a leader of its season.



**GEMMERS LATE ELBERTA**

It is a typical Elberta in fruit and tree characteristics. It ripens 8 to 12 days after Elberta, just following Shippers Late Red and before Lizzie and Salberta. There is a place here for a good Elberta type peach and we believe Gemmers Late Elberta will fill it. N. J. Experiment Station has grown Gemmers for several years and seems favorably impressed with its performance at New Brunswick. Fruits are very uniform, large, well covered with a brilliant red on an attractive golden yellow, almost fuzzless, having a smooth tough skin. Flesh very firm, being slightly tinged with red about the pit but red does not extend into the golden yellow flesh. Originating at Sussex, N. J., well up in the Mountains where many varieties of peaches fail to stand the climatic conditions should recommend GEMMERS as a hardy variety both in tree and bud. WE RECOMMEND "GEMMERS LATE ELBERTA" FOR TRIAL IN ALL PEACH SECTIONS WHERE YOU WISH TO CONTINUE THE ELBERTA SEASON WITH A REAL PEACH.

**NOTE: GEMMERS LATE ELBERTA**—Trees available on Nematode Resistant Root Stock. \$10 extra per tree. See Page 20.

**LIZZIE (16)**

**SIZE — FIRMNESS — FINE COLOR — EXCELLENT QUALITY COMBINE TO MAKE THIS PEACH A FAVORITE TO FOLLOW GEMMERS LATE ELBERTA**

The origin of this peach has not been fully determined yet it has been very successfully grown by commercial orchardists in N. J., Conn., and in several Southern states. It is a distinct Elbert type peach, very large, freestone, having a fine yellow flesh and the peach ripens slowly after being taken off the tree. It ripens from 12 to 16 days after Elberta, colors well with a handsome red over a deep yellow undertone. The tree is thrifty, hardy, heavy bearer of regular crops. Some growers consider it the best of our present list of real late peaches.

A block of peach such as those pictured are ready to fill the planters' need.

Bountiful Ridge Grown Peach Trees are famous for Early and Rapid Growth, Quick to Bear, Heavy Production. **DON'T GUESS—BUY BOUNTIFUL RIDGE TREES.**

# Peach Trees on Yunnan Nematode Resistant Root Stock

**Bountiful Ridge Nurseries Leads In Offering Improved Stock To Its Customers**

YUNNAN Peach ROOT STOCK is proving almost 100% resistant to the devastating effects of ROOT NEMATODE. Every orchardist in those areas affected by Peach Root Nematodes should plant trees they know to be grown on Nematode resistant root stock. TREES GROWN ON YUNNAN ROOT STOCK MEANS: LONGER LIVED TREES IN THE ORCHARDS; LARGE CROPS AND LARGER FRUIT DURING THE ENTIRE LIFE OF THE TREE—RESULTING IN GREATER INCOME TO THE GROWER. TREES GROWN ON YUNNAN ROOT STOCK WILL MEAN THE REVIVAL OF PLANTINGS IN MANY SECTIONS WHERE Peach Root Nematode have made it impossible to grow a successful peach orchard in many sections of the Southern areas.

## VARIETIES AVAILABLE IN YEARLING TREES ONLY FOR FALL 1949—SPRING 1950

We have budded more than 65,000 Yunnan seedlings this year (1949) to a selected list of varieties of wide adaptation so that those having difficulty in growing peaches because their soils are infested with the Peach Root Nematode may buy these trees and again produce peach fruits. **VARIETIES AVAILABLE FOR FALL 1949 and SPRING 1950.**

**ERLY-RED-FRE  
DIXIGEM  
GOLDEN JUBILEE  
SOUTHLAND  
HALEHAVEN  
VEDETTE**

**SULLIVAN'S EARLY ELBERTA  
ELBERTA  
J. H. HALE  
SHIPPERS LATE RED  
GEMMERS LATE ELBERTA**

For full description of these varieties refer to listings on following pages. They will be available in various grades as listed on Page 15.

## PRICES OF ALL VARIETIES OF PEACH TREES GROWN ON YUNNAN NEMATODE RESISTANT ROOT STOCK.

Add 10c per tree to all prices as listed on page 15 on whatever grade or quantity of trees you select and wish on Yunnan root stock. This extra charge is made necessary because of the difficulty in securing true Yunnan seed for growing purposes and only represents about the actual additional cost to us in producing trees on Yunnan root stock.

## TRUE YUNNAN SEEDLINGS now offered for your own planting and budding.

We have had some demand for Yunnan seedlings and in view of the quantity of this type of seedlings we are now growing we are pleased to offer these to our friends so that they may bud any varieties they wish (excepting PATENTED VARIETIES) on them after planting them in their permanent location. **PRICES ARE AS FOLLOWS.** Only order in quantities offered.

Prices per seedling.	10	25	50	100		10	25	50	100
18 to 24 inch . . . . .	.25	.23	.20	.12	30 to 36 inch . . . . .	.35	.33	.30	.22
24 to 30 inch . . . . .	.30	.28	.25	.18	3 to 4 ft. . . . .	.40	.38	.35	.28

If you want larger quantities, give quantity and size desired.



ERLY-RED-FRE ORCHARD

Photographed July 24th, 1948 on the farm of John F. Duke & Son, Fort Valley, Ga.

A fine example of GOOD TREES plus expert farming combined to make this 2 year old orchard outstanding.

The first crop on this orchard produced 1/2 bushel per tree in 1948.

NOTE:—THIS ORCHARD USED AS BACKGROUND ON FRONT COVER PAGE.



# Profitable FRUIT GROWING

Why trees do not bear—How to prune—Why fruit drops prematurely—How to get size and color. These and many other problems in fruit growing are answered in America's leading fruit magazine—published monthly on the first of each month. Subscription rate is 3 years for \$2.00

These and many other problems in fruit growing are answered in America's leading fruit magazine—published monthly on the first of each month. Subscription rate is 3 years for \$2.00



*American*  
**FRUIT GROWER**

**3 Years  
\$2.00**

**THIS COUPON**

**AMERICAN FRUIT GROWER**

1370 Ontario Street • Cleveland 13, Ohio

Attached is \$2.00 for 3 year subscription.

Name.....

Address.....

City.....

State.....

Zip.....

**MAIL**

Good only in U. S. A.

## GET THE WORLD'S LARGEST AND MOST INFLUENTIAL FARM MAGAZINE

## NOW!

Owners, renters, operators and managers of farm land, their families, and merchants who do business with farm people should read this big, live magazine. FARM JOURNAL and FARMER'S WIFE is read by more than 2,800,000 families. Each issue has departments for men, women, boys and girls. Clean and wholesome, no liquor advertisements. The low subscription prices shown below make it a real bargain for folks who have farm interests.



Over 2,800,000 Subscribers

SEE OTHER SIDE

Farm Journal and Farmer's Wife, Dept. C, P. O. Box 958 Philadelphia 5, Pa.

\$1 for ONE YEAR BARGAIN OFFER OR  THREE YEARS \$2 (36 Big Issues)

Mark the Offer You Want. Send Money Our Risk.

Name \_\_\_\_\_  
Please Print

R.F.D. \_\_\_\_\_ Box \_\_\_\_\_ or Street \_\_\_\_\_  
Put route number above for prompt delivery.

P.O. \_\_\_\_\_ State \_\_\_\_\_

**IMPORTANT:** If you are already a subscriber put X here   
Your present subscription will be extended

Send coupon direct to Farm Journal and Farmer's Wife, Dept. C, P. O. Box 958, Philadelphia 5, Pa., with remittance (our risk). Canada and other Countries outside U. S. \$1.50 per year.

**ORDER YOUR FAVORITE MAGAZINES**

at lowest publishers' prices. Save time, trouble and expense and be assured of safe, fast service. Each magazine may be sent to a different name, if you like. Save \$1.00 or more by ordering for 2 years, or order for 3 years and save twice as much. Write us for magazines you want not listed here.

**For the Whole Family**

- |                                 |                                 |                                  |                                  |
|---------------------------------|---------------------------------|----------------------------------|----------------------------------|
| Farm Journal & Farmer's Wife..  | <input type="checkbox"/> 1 year | <input type="checkbox"/> 2 years | <input type="checkbox"/> 3 years |
| American Home .....             | <input type="checkbox"/> \$1.00 | <input type="checkbox"/> \$4.00  | <input type="checkbox"/> \$2.00  |
| Country Gentleman .....         | <input type="checkbox"/> 1.50   | <input type="checkbox"/> 5.00    | <input type="checkbox"/> 5.00    |
| Flower Grower .....             | <input type="checkbox"/> 3.00   | <input type="checkbox"/> 5.00    | <input type="checkbox"/> 2.00    |
| Photoplay .....                 | <input type="checkbox"/> 1.80   | <input type="checkbox"/> 3.00    | <input type="checkbox"/> 3.00    |
| Reader's Digest .....           | <input type="checkbox"/> 3.00   | <input type="checkbox"/> 5.00    | <input type="checkbox"/> 5.00    |
| Saturday Evening Post .....     | <input type="checkbox"/> 6.00   | <input type="checkbox"/> 10.00   | <input type="checkbox"/> 14.00   |
| Pathfinder (News Magazine)..... | <input type="checkbox"/> 2.50   | <input type="checkbox"/> 4.00    | <input type="checkbox"/> 5.00    |

**For Womenfolks**

- |                              |                               |                               |                               |
|------------------------------|-------------------------------|-------------------------------|-------------------------------|
| Ladies' Home Journal .....   | <input type="checkbox"/> 3.00 | <input type="checkbox"/> 5.00 | <input type="checkbox"/> 7.00 |
| McCall's .....               | <input type="checkbox"/> 2.50 | <input type="checkbox"/> 4.00 | <input type="checkbox"/> 6.00 |
| Parents .....                | <input type="checkbox"/> 3.00 | <input type="checkbox"/> 4.00 | <input type="checkbox"/> 5.00 |
| True Romance .....           | <input type="checkbox"/> 1.80 | <input type="checkbox"/> 3.00 | <input type="checkbox"/> 3.00 |
| True Story .....             | <input type="checkbox"/> 2.20 | <input type="checkbox"/> 3.50 | <input type="checkbox"/> 5.00 |
| Woman's Home Companion ..... | <input type="checkbox"/> 2.50 | <input type="checkbox"/> 4.00 | <input type="checkbox"/> 6.00 |

**For Menfolks**

- |                                |                               |                                 |                               |
|--------------------------------|-------------------------------|---------------------------------|-------------------------------|
| American Fruit Grower .....    | <input type="checkbox"/> 1.00 | <input type="checkbox"/> 5 yrs. | <input type="checkbox"/> 2.00 |
| American Poultry Journal ..... | <input type="checkbox"/> 1.50 | <input type="checkbox"/> 5 yrs. | <input type="checkbox"/> 2.00 |
| Breeder's Gazette .....        | <input type="checkbox"/> 1.00 | <input type="checkbox"/> 3.50   | <input type="checkbox"/> 5.00 |
| Mechanix Illustrated .....     | <input type="checkbox"/> 1.80 | <input type="checkbox"/> 3.00   | <input type="checkbox"/> 4.00 |
| Outdoor Life .....             | <input type="checkbox"/> 2.00 | <input type="checkbox"/> 4.00   | <input type="checkbox"/> 5.00 |
| Popular Mechanics .....        | <input type="checkbox"/> 2.50 | <input type="checkbox"/> 6.00   | <input type="checkbox"/> 8.00 |
| Popular Science .....          | <input type="checkbox"/> 3.00 | <input type="checkbox"/> 5.50   | <input type="checkbox"/> 6.00 |
| Poultry Tribune .....          | <input type="checkbox"/> .50  | <input type="checkbox"/> 5 yrs. | <input type="checkbox"/> 2.00 |

**For Youngfolks**

- |                                      |                               |                               |                               |
|--------------------------------------|-------------------------------|-------------------------------|-------------------------------|
| American Girl (Girl Scouts) .....    | <input type="checkbox"/> 2.00 | <input type="checkbox"/> 3.00 | <input type="checkbox"/> 4.00 |
| Boy's Life (Boy Scouts) .....        | <input type="checkbox"/> 2.50 | <input type="checkbox"/> 4.00 | <input type="checkbox"/> 5.00 |
| Senior Prom (Teens and Co-eds) ..... | <input type="checkbox"/> 2.40 | <input type="checkbox"/> 4.00 | <input type="checkbox"/> 5.00 |
| Child Life (Up to 10 yrs.) .....     | <input type="checkbox"/> 3.00 | <input type="checkbox"/> 5.00 | <input type="checkbox"/> 6.00 |
| Jack & Jill (Up to 10 yrs.) .....    | <input type="checkbox"/> 2.50 | <input type="checkbox"/> 4.00 | <input type="checkbox"/> 6.00 |

**MAIL TODAY WITH REMITTANCE DIRECT TO:**

**FARM JOURNAL Subscription Service Dept.**  
P. O. Box 958, Philadelphia 5, Pa.

Enclosed find \$..... Send magazines marked 'X.'

Name Please Print: First Name Middle Initial Last Name

R. F. D. Box or Street put route number above for prompt service.

P. O. State

NOTE: No orders accepted for addresses outside United States.

# FRUIT GROWERS

It's easy to grow perfect fruit if you know how. We would like to tell you how it's done and help you solve your fruit problems.

Here are a few things we told our readers in recent issues: Identifying Insect Injuries. The Insecticide DDT for Fruit Insect Control, Picking and Handling Fruit. How to Handle a Picking Crew, How Much Cold Can Fruit Take and How to Identify Varieties.

Do you know what varieties are best to plant? Are you planning to build a cold storage? Are you looking for something new in fruit packages? These questions and many others will be answered in future issues of AMERICAN FRUIT GROWER.

No place can you get so much for so little... 36 leading fruit magazine, the AMERICAN FRUIT GROWER. Profusely illustrated issues packed full of timely information for every fruit grower, and for only \$2.00

Mail the coupon today with your remittance (at our risk) direct to the AMERICAN FRUIT GROWER, 1370 Ontario St., Cleveland 13, Ohio.

Recommended by  
**BOUNTIFUL RIDGE NURSERIES**  
Princess Anne, Maryland

# The Past in Review

## Some Random Photographs Selected From Our Library.

They are priceless records of years gone by but are never forgotten. Some of the fellows you know, others you don't - but they have all been loyal friends whom we deeply appreciate.

Down thru the years our business association with thousands of satisfied customers for Bountiful Ridge products has been one of the great satisfactions we treasure and from it we draw on the incentive to produce better stock and give added services.

If you have a snapshot of yourself or some one of your family send it to us for publication at some time when space will permit. We will thank you for it as a welcome addition to our library records.



The gentleman on the tractor is Will Fitz, York, Pa. A very successful strawberry grower who has found Bountiful Ridge Grown Strawberry Plants to be outstanding for Growth and Productiveness.

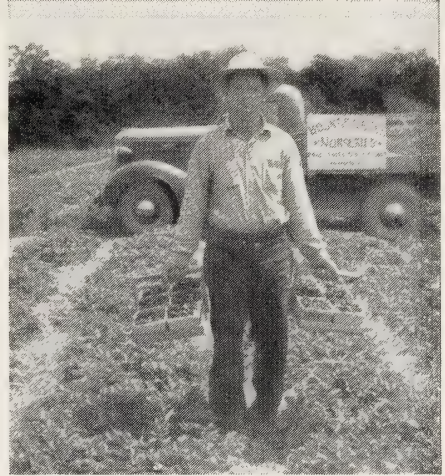

Paul P. Smith, Pleasant Dale, W. Va., with sample fruits from his Premier Strawberry fields. Paul states: "My Premier leads in production under our conditions."



Mr. T. E. Turner, White Stone, Va., who has found Bountiful Ridge variety strains to be superior to any others tried.



A large field of Raspberries showing Mr. J. V. Meeder, North Girard, Pa. This picture was taken a number of years ago.

Mr. Meeder takes pride in his fine fields of heavy producing plants.

---

IT PAYS TO PLANT BOUNTIFUL RIDGE GROWN TREES AND PLANTS OF PROVEN QUALITY AND FAMOUS FOR GROWTH AND PRODUCTIVENESS.



# PEAR TREES



The Waite Pear. A Real Winner for the Central and Southern Sections.

## WAITE PEAR

A NEW PEAR WITH COMMERCIAL POSSIBILITIES  
10 Times More Blight Resistant Than Keiffer. Bartlett  
Shape and Size. Fine Quality, Almost Seedless.

The fruit resembles that of Bartlett and is about same size, ripening after Bartlett and just before Keiffer. The flesh is smooth in texture and almost free of grit cells. It is more acid than Bartlett but is excellent for cooking and canning and fairly good for dessert purposes. The tree is rather slender, willowly grower and of moderate vigor.

The Waite Pear requires cross pollination for consistent crops. The fruits are very attractive, having good finish, slight blush. Nearly all fruits observed were almost seedless, showing extremely small core.

**OVID** The fruit is large and resembles Bartlett. The flesh is fine grained, tender, nearly white, very sweet and good in quality. The tree is a strong grower and definitely blight resistant. The Ovid gives promise of being one of our best late ripening and keeping pears.

**SECKEL** Small, rich, yellowish-brown; one of the best flavored pears known; very productive. September and October. Blight resistant and a general favorite in every home planting.

**SHELDON** The tree is large, vigorous, upright, spreading, hardy and productive. The fruit while not large is sufficient in size to meet the demand for a good dessert fruit and no rival in season surpasses the Sheldon for appearance or quality. The flesh is melting and juicy, sweet, vinous and highly perfumed. Keeps well and is a good shipper. Fruit matures in October.

**CLAPP'S FAVORITE** A large, fine pear, resembling the Bartlett; pale lemon-yellow with brown dots and a fine texture; melting, buttery, juicy, with a delicate flavor; tree hardy and productive. August and September.

**KEIFFER** The old reliable pear grown in all sections of the U. S. and Canada. The tree is practically immune to blight, very thrifty and bears constant, heavy crops. The fruit is large to very large, golden yellow often blushed, juicy and one of the best Pears we have for shipping to distant and foreign markets.

**BUERRE BOSC** Greatly esteemed. A large, yellow pear; flesh white, rich and delicious; has long stem which allows it to sway in heavy winds without dropping. Tree slow grower, but most productive; keeps until Christmas. 1 year trees only.

## ORIENT PEAR (Blight Resistant)

A new introduction from Tennessee Experiment Station which has proved to be blight and leaf spot resistant at Knoxville orchards.

The trees are large, vigorous which grow with open centers and require little pruning to produce good yields. Blooms several days later than Keiffer. Fruit ripens in mid-August at Knoxville and averages large. Skin thick, tough and rather rough. Flesh is creamy white with good texture, mild in flavor. The fruit keeps well in storage. Recommended for trial planting in all areas where fire blight is prevalent. 1 year trees only.

### PRICES (All Varieties)

(1 or 2 yr.)	1-9	10-49	50-99	100 or More
5-6 feet, 11/16	.....\$2.10	\$1.70	\$1.20	\$1.10
4-5 feet, 9-11/16	.....	1.80	1.50	1.00
3-4 feet, 7-9/16	.....	1.60	1.30	.85
2-3 feet	.....	1.35	1.10	.75

Prices F.O.B. Princess Anne, Maryland

READ OF THE NEW DEVOE PEAR  
ON PAGE 23.

**NOTE**—Most Pear varieties are self-unfruitful and should therefore be interplanted with other varieties to produce consistent crops. It should be noted however that Seckel and Bartlett will not cross pollinate each other and where these two varieties are being planted another variety should be added. Duchess and Flemish Beauty are the most self-fruitful of those we list and are therefore good pollinating varieties. We shall be glad to give detailed information upon request.

## BARTLETT

### THE GREATEST COMMERCIAL PEAR

It Stands Today Unchallenged As a Home and Market Pear Throughout the Northern District.

Large size, golden yellow when ripe with a beautiful blush next to the sun. Buttery, very juicy, highly flavored; tree a strong grower, bears early and abundantly; very popular. August and September.

**ANJOU (Buerre d'Anjou)** A large, fine pear, buttery and melting, with sprightly flavor; tree a fine grower and very productive. One of the best. October to January. (Blight resistant).

**DUCHESS D'ANGOULEME** Very large, greenish-yellow, sometimes russeted; makes a beautiful tree. A heavy bearer, buttery, melting and sweet. A dependable cropper, and good market sort. October and November.

**FLEMISH BEAUTY** Large, juicy, melting and rich, a strong grower and good bearer; very hardy but prefers sunny situation. September and October.

**MANNING ELIZABETH** Among the best of our summer pears for home use or markets. The fruits are of handsome appearance and distinctive flavor. The tree is hardy, vigorous, productive, resistant to blight and bears early and annually.

**WORDEN-SECKEL** This beautiful and delicious pear attracted wide attention when introduced recently. In quality it is rated very high. In size it is much larger than Seckel. It is shaped like Bartlett, but is not as large. October.

**DOUGLAS** One of the hardiest, blight resistant and productive pears now being grown. Trees often bear heavy at 3 yrs. of age. Fruit is large, handsomely covered with red blush, and smooth finish. Flesh is not as grainy as Keiffer and considered better quality by many. Suitable for home or market use.

### OLD HOME BLIGHT RESISTANT PEAR

In listing Old Home Blight Resistant Pear Stock, we are mindful of our obligation as nurserymen to give the fruit grower the benefit of study and research. Old Home has proved highly resistant to blight in all forms and is recommended as an intermediate or understock for pear varieties subject to Blight. Studies by eminent horticulturists and those engaged in breeding work covering many years have proved the merits of Old Home to blight resistance. From tests we have observed, Old Home is the only pear understock which has come to our notice which is resistant to blight under any and all conditions.

Old Home Blight Resistant Pear Trees are listed under the same sizes and prices as other pear trees.

# The New DEVOE PEAR

(Plant Pat. 728)

## A Fine New Pear With Rich Appearance, Large Size, Early Bearing Habits. Long Keeper, Fine Quality, Disease Resistant and Heavy Cropper.

It is rare to find a new fruit which has created the interest and enthusiasm accorded the announcement of the New Devoe Pear. Fruit growers who saw the fruit last fall and winter were loud in praise of its qualities and expressed the need for a pear of this type.

The Devoe Pear was found some 24 years ago on the farm of Mr. Charles Greiner, Marlboro, N. Y., as a chance seedling. Being attracted to the healthy appearance of the foliage and sturdy wood of the little tree he waited and watched for it to come into fruiting age. Much to his delight it bore at the age of 3 years, producing a fine large type fruit, shaped much like Buerre Bosc, having a fine smooth skin which as the fruit ripened, turned from green to light yellow, with an attractive red cheek. It was found to have superb quality and a delightful pear taste, the flesh is white, firm and lacks grit cells. It is very juicy and sweet. Tests covering several years proved it to be a long keeper and may be kept in cold storage until February if desired. Its season is late September.

The tree is a rapid grower, upright in habit, wood is whippy and bears fruit load without breakage. So far it has not shown itself subject to blight even under southern conditions. Mr. Greiner has subjected the tree to every test he knew about over a period of years and has found it to show unusual resistance to psylla, leaf spot and other diseases of the pear. We recommend the Devoe pear for trial in all pear growing sections believing it will prove highly satisfactory. Trees of the Devoe are very limited and available only in one year trees at the following prices:

Prices are per tree:	1-9	10-49	50-99	100 or More
1 yr., 5-6' (Very limited) .....	\$2.20	\$1.80	\$1.30	\$1.20
1 yr., 4-5' .....	1.90	1.60	1.20	1.10
1 yr., 3-4' .....	1.70	1.40	.95	.85
1 yr., 2-3' .....	1.45	1.20	.85	.75

### DEVOE DWARF PEAR TREES

1 yr., 2 ft. up .....\$1.85 each — 3 for \$5.00  
All Stock Limited.



Mr. Charles Greiner, Marlboro, N. Y., photographed September 1947 standing beside a 4 year old topworked Devoe Pear Tree. Mr. Greiner is justly proud of the Devoe for its early bearing habits, rapid growth and heavy bearing ability. Make Devoe a first on your pear list this year.



Note side of the Devoe Pear compared with the ruler. Again observe the fine smooth finish and the lack of seed cells in the open half.

Beauty of color, large size and long keeping ability along with a fine tree combine to make Devoe a winner. Sold only by Bountiful Ridge Nurseries for Eastern U. S.



# PLUM TREES

PLANT MORE PLUMS FOR ADDED PROFITS

STATISTICS SHOW WE ARE NOT GROWING ENOUGH PLUMS TO SUPPLY MARKET DEMANDS IN THE EAST.

NOW IS THE TIME TO PLANT FOR FUTURE PROFITS

We Offer A List of Recent Introductions and Improved Bountiful Strains of Old Popular Varieties.

For years we have been observing plum variety behavior in plum growing areas and collecting the best of several varieties which promise the grower a profit for his investment. In our opinion Plum growing has been overlooked or sidetracked for something else which is not as good a risk.

Plums are no harder to grow than peaches, if given the same amount of intelligent attention. Markets are always good and prices average higher year after year than peaches, apples or other types of fruit.

The Plum deserves your interest and attention as a money-maker.

The Plum, like the Pear and other finer fruits succeeds best in heavy soil with some clay and being almost free from disease, they can be grown very profitably. The finer kinds are excellent dessert fruits, of rich and luscious flavor; for cooking and canning they are unsurpassed.

## PLUM PRICES

1 or 2 year	1-9	10-49	50-99	100 or More
5-6 ft. 11/16 .....	\$2.10	\$1.70	\$1.20	\$1.10
4-5 ft. 9-11/16 .....	1.80	1.50	1.00	.90
3-4 ft. 7-9/16 .....	1.60	1.30	.85	.75
2-3 ft. ....	1.35	1.10	.75	.65

We can supply fine plum trees in most all grades this year. Send us your definite list for quotation, when large lots are desired.

## PLEASE NOTE

We offer here the finest selection of plum varieties we know of in the United States. These trees are budded on myrobalan plum root stock and peach root stock so they will thrive on a wider variety of soil and give lasting satisfaction to the grower. We are alert to the possibilities of plum culture wherever other fruits are grown and hope to be favored with your orders. Please state root stock desired.

## STANLEY PRUNE

PROVING TO BE THE BEST OF ALL BLUE PRUNE TYPES.

Grows Well Anywhere — Produces Annual Crops — Bears Early — Tree is Healthy and Vigorous.

A cross between Agen and Grand Duke. The fruit is of the prune type. Excellent for cooking or eating out of hand. The tree is healthy, vigorous and produces full crops annually. Fruit large in size, dark blue with heavy bloom; flesh greenish-yellow; juicy, fine-grained, tender, firm, sweet, pleasant, quality good to very good. Freestone. Mid-season. Stanley is one of the New York Experiment Station's prize plums.

**BRADSHAW** Due to very large size, fine dark violet-red color, good shipping and keeping ability, the Bradshaw has continued to grow in popularity. The flesh is yellowish-green, juicy and pleasing to the taste. The tree is very vigorous, erect and productive.

## FELLEMBURG OR ITALIAN PRUNE

Our most popular Commercial plum. It succeeds under most all climatic and soil conditions. The fruit is dark purple with a dark blue bloom, medium to large size, oval, pointed and tapering. The flesh is juicy and delicious and it is very fine for drying and canning. It is fast replacing the German prune in commercial plum orchards.

NOTE—Most American and European Plums seem to be self-fertile and produce fruit on their own pollen, but produce better when interplanted with other varieties. Oriental varieties have been found to be self-unfruitful and should always be interplanted at all times. Abundance is considered one of the best general pollenizers.

**REINE CLAUDE** Best known and possibly the most widely planted variety of the "Green Gage" group. Fruit medium size, clingstone, greenish-yellow, flesh is juicy, very mild and sweet and is in great demand for local trade or home use. Tree is moderately vigorous. (Self unfruitful).

**LOMBARD** Medium, roundish-oval, violet red, juicy and pleasant; adheres to stone; valuable market sort, hardy, and adapted to light soils; a reasonably sure cropper.

## YAKIMA

One of The Best Plums Introduced in Recent Years

A very promising new variety. Due to the soft flesh of the Plum it is not recommended for long distance shipment unless harvested before full quality has developed. The fruit is large to very large being similar to Bradshaw in bright red color with a fine over all bloom and has a decidedly tough skin. Quality is excellent, flavor being spicy, aromatic and agreeable. Freestone. The tree is very vigorous, withstands cold well and tends to grow five to six main branches with very few side shoots. They should be headed back from their second through the fourth year to cause branching. We recommend Yakima for trial in all Plum areas where local or roadside markets are used as a sales outlet. Trees limited. 1 year only.

## PACIFIC

For The Grower Who Wants SIZE — BEAUTY — HEAVY PRODUCTION

Few Plums are more beautiful in color or equal this variety for size or excellence of quality. Trees are unusually vigorous, perfectly hardy and productive. Tree well formed and so sturdy that branches stand up under extremely heavy loads without breakage or need for props. Fruit is freestone, juicy, firm, sweet and of pleasing flavor. A good shipper when free of Brown Rot. Fruit has tendency to split under some weather condition and should be carefully watched in order to protect it when ripening. The variety is a heavy annual producer, ripens early. 1 year trees only.

Likes Plants Very Much

Lillington, N. C.

Sirs:

The very nice strawberry plants arrived in excellent condition. They were big husky plants, fine roots and to date they are all living and doing well.

Yours truly,  
Mrs. H. D. Secrest

Erly-Red-Fre Scores Again

Weatherford, Texas

Dear Sirs:

I have some of your Erly-Red-Fre and they have proved to be a wonderful peach. Please quote to me the price you could sell me 2 or 300 or more of them in the sizes of 18-24" or 2-3' to be shipped by express when weather permits.

Yours truly,  
S. M. McCarthy



# Plum Trees

OUR LISTINGS HAVE BEEN SELECTED TO SUPPLY A VARIETY FOR EVERY SECTION AND EVERY PURPOSE. WRITE US WHEN IN DOUBT.

## GROW PLUMS FOR ADDED PROFITS

### SATSUMA PLUM

One of Our Best Mid-Season Varieties.  
It Has Size—Quality—Beauty

A Luther Burbank creation which enjoys a continued popularity. The fruit is medium to large, color reddish purple with pink bloom. Flesh dark purplish red, juicy, sweet, with an alluring aroma and distinctive taste. It is semi-freestone and recommended for those who want the best. Oriental type.

### HALL

Cross between Gold Drop and Grand Duke. The fruit of this variety leaves little more to be desired in a Plum for either dessert or culinary purposes. It is very large, handsome and fine flavor. Tree medium size and very productive. Tender to cold, however, and should be planted only on protected locations. 1 year trees.

### OUR FINEST DAMSON TYPES

**BLUE REX DAMSON** Originated in eastern Indiana, and is said to be the finest of all Damsons yet introduced. The tree seems to be hardy, is fast growing and productive. The fruit is about the same size as Shropshire but ripens ten days earlier, is high in quality and of better appearance than the old type Damsons. We recommend Blue Rex Damson for both home and commercial plantings.

**SHROPSHIRE DAMSON** Fruit oval; tree a good grower and enormously productive; fruit of medium size, produced in thick clusters or groups, dark purple color, esteemed for preserving.

### BIG MACKKEY DAMSON

The Old Fashioned Damson Brought Up-To-Date  
Finest Late Freestone Type.

An improved Shropshire strain. Tree grows similar to Shropshire and produces heavy crops. Fruit is large, deep purple, juicy, rich flavor and has a small pit. An excellent variety for shipment to distant markets, as the fruit carries well. Unexcelled for jams and all culinary purposes.

### Regarding New Plum Varieties

Many new varieties of plums are in the near future which in our opinion will bring plum growing back to its former position in the fruit world.

It has been necessary to breed and test these new plums under far northern conditions in order to obtain hardiness. Again they have been bred for quality and disease resistance.

We had hoped to offer several of these new sorts this year, but a very destructive hail storm last May 17th, 1948 put our program back two years by virtually destroying all our budded stock. We ask that you continue to follow our listings for new varieties in the future.

He Is Satisfied

Allentown, Pa.

Gentlemen:

The Tartarian tree has arrived in perfect condition and I am very pleased to say that I am thoroughly satisfied.

Yours truly,  
Henry Canava

### THE ORIENTAL PLUMS

Earliness—Eye Appeal—Productiveness—Vigor—Early bearing habits combine in these fine varieties to make them desirable and profitable.

NOTE—Oriental Plums are self-unfruitful. Two or more varieties should be planted for best results.

### METHLEY

ONE OF OUR BEST SELLING PLUMS  
A FINE VARIETY FOR ANY PURPOSE

A recent introduction which is rapidly gaining popularity due to its fine quality and handsome appearance. The fruit is medium to large in size, reddish purple in color with red flesh. It is juicy, sweet and of distinctive flavor. The tree is vigorous and upright in growth habit. Does well on most types of soil and is a heavy annual bearer.

### SANTA ROSA

A NEWCOMER THAT SURPASSES BURBANK  
LARGE—ATTRACTIVE—A SALES MAKER

One of the new and noteworthy Oriental plums. Surpasses Abundance and Burbank in many tree and fruit characteristics. Fruits are large and attractive. Tree is a prolific bearer.

### YELLOW EGG (Improved)

PRODUCTIVITY—LARGE SIZE—BEAUTY—QUALITY

Resembles its parent in tree growth and character, tree being vigorous, round top, hardy and very productive. Fruit ripens late, large size, golden yellow with heavy bloom, skin thick, flesh golden yellow, juicy, mild and fine in quality, vastly superior to the old YELLOW EGG. Semi-free to free when ripe. A definite improvement over its parent and worthy of being planted in all sections where plums do well. Trees limited and 1 year sizes only.

**WICKSON** Largest of all Oriental Plums. Tree upright in growth, bearing good crops under proper conditions. Fruit large, dark red over a yellow ground, splashed and mottled with darker red. Flesh amber yellow, juicy, firm, pleasant and sweet in flavor.

**ABUNDANCE** One of the best Oriental Plums. Tree is a very rapid grower, healthy, and comes into bearing quite young and yields abundantly; medium size, rich, bright cherry red with distinct bloom and highly perfumed; flesh light yellow, juicy and tender, and excellent quality. Tree vigorous and hardy.

**BURBANK** Medium to large, orange-yellow, dotted and marbled with red, flesh meaty yellow, sweet and good; valuable for canning and a good market plum. Hardy and very prolific.

**RED JUNE** Mottled garnet-red color overlaid with delicate bloom; firm, light yellow flesh, aromatic and sweet. The trees are large, vigorous, hardy and productive. Blooms late and fruit is very resistant to Brown Rot and Curculio. Usually ripens a week before Abundance. One of the very good Oriental Plums.

Trees Arrive in Good Condition

Denbigh, Va.

Gentlemen:

The trees came through in nice shape. Thanks very much.

Geo. R. Brunk



Our Sweet Cherries Are Fine This Year

# SWEET CHERRY TREES

**NOTE**—Sweet Cherries bear heavier and more regular where properly cross pollinated and two or more varieties should be planted together. Again note that Napoleon, Bing, Lambert and Emperor Francis are incompatible and a third variety should be planted with them. Sour Cherries are generally self fruitful and will cross pollinate Sweet Cherries to a greater or lesser degree, depending on seasonal bloom period variation.

## SWEET CHERRIES (All Varieties)

Prices given are per tree.

	1-9	10-49	50 or more
2 yr., 5 to 6 ft., 11/16 up ...	\$2.50	\$2.10	\$1.65
2 yr., 4 to 5 ft., 9-11/16 .....	2.15	1.75	1.40
2 yr., 3 to 4 ft., 7-9/16 .....	1.75	1.45	1.15
1 yr., 5 to 6 ft., .....	2.15	1.75	1.40
1 yr., 4 to 5 ft., .....	1.75	1.45	1.15
1 yr., 3 to 4 ft., .....	1.40	1.15	.90

**NOTE:** One year old sweet cherry are generally preferred for large orchard plantings. We have some of the finest one year old sweet cherry we have ever grown this year. See photographs elsewhere in this catalogue. They just cannot be beaten for quality stock.

Write for special prices if you are interested in large quantities. We will give you the advantage of any market changes if you do this.

**SENECA** Ripens two weeks before Black Tartarian. The Cherries resemble those of Black Tartarian—large, round-cordate, purplish black, with juicy melting flesh and a rich sweet flavor; the pit is free and the skin does not crack. The tree is vigorous, productive, and has upright, spreading habit of growth. Introduced by N. Y. Agriculture Experiment Station.

**EARLY RIVERS** This fine cherry highly regarded by cherry growers in Eastern New York. Ripens a few days later than Seneca and 10 days ahead of Black Tartarian. It is larger and firmer in flesh than Tartarian. Crimson black in color and excellent quality for dessert.

**BING** This valuable black cherry succeeds everywhere. Flesh very solid, flavor of the highest quality, a fine shipping and market variety. July.

**BLACK TARTARIAN** Very large; bright purplish black; tender; juicy, very rich. Tree a remarkably vigorous and erect grower, and an immense bearer. One of the most popular varieties in all parts of the country. June.

**GOVERNOR WOOD** Large, heart-shaped, light yellow, mottled light red; juicy, sweet and rich. Tree vigorous, productive; forms a round head. An old variety still a favorite in many regions.

**NAPOLEON BIGGAREAU** (Royal Ann) A beautiful cherry of large size; pale yellow with bright red cheeks; flesh firm, juicy and sweet; one of the best for market.

**LAMBERT** One of the largest of all Cherries. It is purple-red, firm and rich. Every year sees an enormous crop, and the tree not only grows well, but is very resistant against insect and fungus attacks.



A CLUSTER OF BOUNTIFUL STRAIN IMPROVED MONTMORENCY CHERRY 2/3 ACTUAL SIZE

**WINDSOR** Tree upright, vigorous and a rapid grower; fruit large, roundish, oblong, very firm and juicy; flesh pinkish and sometimes streaked; quality very good; a productive bearer; has attracted attention owing to its large size and dark color; almost black. A leading commercial variety, used widely for pollination purposes.

**EMPEROR FRANCIS** Large, high quality cherry of the Napoleon type. Ripens just before Napoleon and is less subject to cracking. Promises to be one of best main-rop sweet cherries of the Napoleon type.

**SCHMIDTS BIGGAREAU** The fruit is of very large size, with a fine rich flavor. Fruit grows in clusters. Is an excellent shipper. Tree is vigorous and one of the hardest of all sweet cherries. July.

**VICTOR** Originated at Vineland Experimental station, Canada. Resembles Napoleon. Ripens between Napoleon and Gov. Wood. Large, medium firm flesh, excellent quality. Tree is large, vigorous and productive.

## BLACK RUSSIAN

One of Our Finest New Hardy Sweet Cherries

A new sweet cherry coming to us from the orchards of Mr. Hiram Burkholder, Clyde, Ohio. Mr. Burkholder for years has tested many varieties of new fruits to determine the finer varieties for the fruit grower and the Black Russian Cherry is an outstanding example. In tree habit it is a vigorous grower, very hardy and highly productive. The tree under his conditions has shown no injury at temperatures of 15 to 20 degrees below zero, nor has late spring frosts during bloom period affected the crop materially. The fruit is medium in size, and does not crack or show tendency to brown rot before picking. The fruit is very dark in color being almost black. Flesh leaves pit readily. The flavor is distinctive, aromatic and delightful. We recommend this new cherry for trial in all sections where sweet cherries can be grown. We reserve right to limit quantities. Same price as other sweet cherries. 1 year trees only.

**LYONS** Introduced in 1911 by Luther Burbank, Tree is large, vigorous and very productive. Ripens just before Lambert, resistant to cracking, large size and attractive color. Fine quality, resembles Lambert in color and size.

**GIANT** Introduced from Europe. Of the many sweet cherries tested at the N. Y. Station grounds in the past 20 years, it is one of the best for an extra early black market cherry. Ripens a week before Black Tartarian.

Well Pleased with our Stock

Morganton, N. C.

Dear Sirs:

I am delighted with the healthy and vigorous looking figs you sent and I am sure they will grow. If not, I will say it is the soil and not the trees. The two Magnolias have had marvelous growth in identically the same soil, in the same general location.

Thanking you, I am

Yours truly,

T. M. Alexander



# SOUR CHERRIES

## A SOUND INVESTMENT FOR PROFIT

WHEREVER YOU ARE LOCATED THEY ARE IN DEMAND AND BRING GOOD PRICES

### PRICES OF SOUR CHERRY TREES

Try our Bountiful Ridge Grown Sour Cherry for best success.

(All Varieties)

	1-9	10-49	50-99	100 or More
4 to 6', 11/16 up .....	\$2.25	\$1.85	\$1.30	\$1.20
3 to 5', 9-11/16 .....	1.95	1.65	1.10	1.00
2 to 4', 7-9/16 .....	1.75	1.45	1.00	.90
1½ to 3', 5-7/16 .....	1.50	1.25	.90	.80

Prices and grades same on 1 yr. Sour Cherry as on 2 yr. trees.

Write to us for special prices if you are interested in large quantities. Please give definite grades and quantities wanted and we will give you the advantage of any possible seasonal market changes.

### BOUNTIFUL STRAIN IMPROVED MONTMORENCY

#### A Great New Montmorency

THE FINEST TYPE WE HAVE FOUND.

Large Size—Vigor of Growth—Productivity—Plus Virus-Free Planting Stock Make It Superior To All Other Types of Montmorency.

Don't Gamble With Your Future Orchard. Plant Bountiful Strain This Year For Greater Cherry Profits.

It was discovered in the orchards of Clyde S. Mumma, Dayton, Ohio, in a general planting of Montmorency trees and when we first saw the tree it was about 10 years of age and loaded down with fruit, having a heavier crop than any other trees adjoining it. All trees had had the same attention and Mr. Mumma says it had always borne this large type of Montmorency. The tree is vigorous but not any larger than other trees. The fruits have the same rich red color as other Montmorency cherries but seems to be slightly more mild in flavor. Its immense size immediately attracted our attention. We grew several hundred trees of this type for Mr. Mumma's own planting and after further observation now pass it on to our customers at no additional cost to them. Nature again contributes an IMPROVED TYPE TO ONE OF OUR GREATEST SOUR CHERRIES. Please state when ordering whether you wish the Regular Montmorency or the BOUNTIFUL STRAIN IMPROVED MONTMORENCY.

## Quince Trees

Quince prices, all varieties:

4-5 ft., .....	\$1.95 each
3-4 ft., .....	1.75 each
2-3 ft., .....	1.50 each

**ORANGE** Roundish bright golden yellow, very large, fine grained, fine quality. Best for cooking. Firm, will stand shipping.

**CHAMPION** Fruit very large, fair and handsome. Bears abundantly while young; flesh cooks as tender as an apple without hard spots and cores; flavor delicate, quince taste.

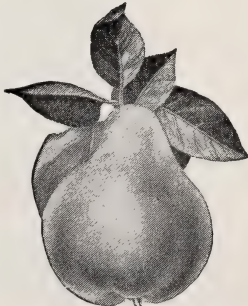

CHAMPION QUINCE



A small view of Bountiful Strain Improved Montmorency cherry.

Note the Straight bodies and well-formed tops. Trees such as these are bound to succeed.

**NOTE:** The original tree and 2nd generation orchards which were bud wood sources for our Improved Montmorency have been examined during 1949 growing season and are pronounced Free of Cherry Yellows Virus. This also applies to our growing Nursery stock.

**ENGLISH MORELLO** Easily grown, generally producing a heavy crop. Fruit dark red, quality good; rich, acid flavor; late. Hardy for extremely cold latitudes.

**EARLY RICHMOND** One of the most valuable and popular cherries, unsurpassed for cooking purposes. It is the good old variety that yields such marvelous crops in the gardens. The most hardy of all varieties, uninjured by the coldest winters.

**BRASSINGTON** A superior new sour cherry fast gaining in popularity. Its large size, distinctive flavor and bearing ability recommend it for trial. Include some in your next planting. Tree upright, dense, very productive. Fruit averages ¾ to 1 in. in diameter, attractive, round, light red color, juicy, sub-acid, pleasant flavor; a faint reddish tinge permeates the yellow flesh. Fruit characters are intermediate between sweet and sour cherries.

SELECTED IMPROVED

## BUSH CHERRY

A SELECTED TYPE OF HANSEN'S IMPROVED BUSH CHERRY, COMBINING DESIRABLE FRUITS WITH A DWARF ORNAMENTAL SHRUB

This selected variation of the famous Hansen bush cherry has fruits resembling the Montmorency cherry only not as large. The fruits are edible and make fine pies. A TRUE DWARF PLANT SELDOM ATTAINING A HEIGHT OF MORE THAN 3 FT. Blooms early spring, giving beauty as a shrub plant. Branches are almost covered with attractive red cherries of good size.

HARDY — EASY TO GROW.

18 to 24 inch branched bearing size plants, \$1.00 each; 3 for \$2.75; 10 for \$8.00.



# NUT TREES

Combine Profits, Pleasure and Beautiful Ornamental Shade by Planting Bountiful Ridge Grafted Walnut and Pecan Trees

## GRAFTED PECANS

### PAPER SHELL

All our Pecan trees are grafted so as to give uniform type pecans and bring them into bearing very young. We do not recommend seedling pecan trees at any price.

Note:—All types of nut trees should be cross pollinated. Therefore two or more varieties should be planted for best results.

**STUART PECAN** Probably the best known and most valuable of all the Pecans. Extremely hardy and a strong grower. Nuts of good size and well filled. Shell very thin and easily opened.

**SCHLEY PECAN** Of all the varieties of this luscious and valuable nut family, the Schley and Stuart stand at the head of the list. The Schley is thrifty, strong grower; nuts long, well filled, with a very thin paper-like shell.

**MONEYMAKER** An early and prolific bearer and a healthy, vigorous grower. The nuts are medium to large and of delicious flavor, shell is thin and cracks easily. It is proving to be a very profitable variety. Recommended as a good pollinator for Schley and Stuart.

### GRAFTED PECAN TREE PRICES

3 to 4 feet, \$3.00 each; 3 for \$8.50; 10 for \$27.00.

## FILBERTS

**NEW AVELINE** The White Aveline comes to us as a new Filbert which is highly recommended and while we have not fruited it the reports are so flattering that we offer it with every confidence that it will please. Tree is a strong vigorous grower, bears young and a heavy and consistent bearer. The nuts are medium to large and are of fine quality. It is considered one of the better sorts for growing in all sections. A good pollinator. 2-3 ft. \$1.60; 3 for \$4.50.

### AMERICAN FILBERT (Hazel Nut)

The family favorite, having attractive bush, yielding abundant crops of tasty round nuts. Bears young. Does not grow large tree. 2 to 3 foot plants, heavy, \$1.00 each; 10 for \$7.50.

**BARCELONA FILBERT** One of the newer varieties and possibly the most widely planted type for commercial plantings in the North West. Larger than the native filbert, heavy and consistent bearer. One of the best. 2 to 3 feet, \$1.60 each; 3 for \$4.50.

**DuCHILLY FILBERT** Another promising variety grown principally in the North West. Widely used to pollinate other types. Nuts are large and attractive. 2 to 3 ft., \$1.60 each; 3 for \$4.50.

**DAVIANA** Tree is a strong upright grower. Nut is large size, long type, slightly striped and of fine quality. It is an excellent pollener for most types, especially DuChilly. We can recommend the Daviana as a companion variety with DuChilly and Barcelona. 2 to 3 ft., \$1.60 each; 3 for \$4.50.

### BUTTERNUT (White Walnut)

We again offer this old family favorite of the nut group. Tree is fast growing, bears young and very prolific. Nuts are large, oblong in shape with comparative thin shell. The kernels have a distinct walnut flavor being somewhat more oily than other walnuts. One of the best for cookies and cakes and eating as fresh nuts.

2 to 3 ft., \$1.35 each; 3 for \$3.50.  
3 to 4 ft., \$2.25 each; 3 for \$6.00.

## Black Walnut Transplanted Seedlings

The regular Black Walnut you see growing freely in many sections. These are grown from seed and type nut varies considerably.

4 to 5 ft., \$1.75 each; 3 for \$4.50.  
3 to 4 ft., \$1.50 each; 3 for \$3.75.



BLACK WALNUT



ENGLISH WALNUT

## ENGLISH WALNUT

### VERY HARDY

English Walnut production is proving practical and desirable in the East Central areas. Plant Bountiful Ridge, Early Bearing, Grafted Trees. They are grown to give results.

Tree valuable for its fruit and shade. The nuts are thin shelled with fully meated kernels of delicious flavor. Tree is hardy and productive. Nut groves are proving real investments and are a source of pleasure as well as income. Plant some of our selected varieties for quick and satisfactory results. State variety desired.

### Hardy Carpathian Type and Wilson Wonder

2 to 3 ft., \$1.90 each; 3 for \$5.25.  
3 to 4 ft., \$2.50 each; 3 for \$6.90.

**JAPAN WALNUT** Tree a strong grower, spreading, very productive and valuable as a shade tree. Nut has comparative thin shell, kernel flavor similar to white walnut. Used largely as a pollener for English Walnuts. 2 to 3 ft., \$1.25 each; 3 to 4 ft., \$1.50 each.

## GRAFTED BLACK WALNUT

YOU HAVE THE BEST IN BOUNTIFUL GRAFTED, QUICK BEARING BLACK WALNUT

### PRICES OF ALL GRAFTED BLACK WALNUT:

2 to 3 ft., \$1.90 each; 3 for \$5.25.  
3 to 4 ft., \$2.50 each; 3 for \$6.90.

**THOMAS BLACK WALNUT** One of the largest and finest Black Walnuts yet found and of the best quality. Kernels large, light-colored; nearly all crack out in whole halves. Tree extremely vigorous and hardy.

**STABLER BLACK WALNUT** Rated as one of the best of the commercial black walnuts. Comparative thin shell with few divisionals. Kernel large, good color and excellent quality. The tree is vigorous, hardy and very productive.

**BENGE BLACK WALNUT** A special selected variety of Black Walnut having unusual merits; being very large and having few divisions in the nut.

**OHIO BLACK WALNUT** One of the Stabler group which is proving very satisfactory in some sections. Has most characteristics of the Stabler although Nut is slightly smaller. We recommend it be included in your plantings of the finer types grafted walnuts.

# Chinese CHESTNUTS

## Special Selected Northern China Strains

### REAL QUALITY CHESTNUTS

PLANT THEM FOR PRODUCTION OF LUSCIOUS NUTS — ORNAMENTAL SHADE OR COMMERCIAL ORCHARD

**EARLY BEARING, FAST GROWING, BLIGHT RESISTANT TREES**

We highly recommend planting Chinese Chestnuts on hill sides or on land not adapted to general farming where soil is sufficiently fertile to support the trees. They not only produce a beautiful orchard but bring added revenue from the sale of nuts. Many growers now have orchards in production and report ready sale on the nuts at 50c to 90c per lb.

Write us about your location and we will be glad to advise regarding a commercial planting.

We are offering here the finest types, hardy, blight resistant and high quality chestnuts our Government representatives could find in the great Chestnut producing areas of China. All of our trees are grown from seed gathered from isolated groves in Northern Penn., the original trees in these groves coming direct from the U. S. D. A. several years ago.

There is a vast difference in the quality of nut as well as tree characteristics being offered from various sources. It is well to know the type you are buying and should insist on having such information. Trees producing poor edible nuts are a total loss in time, money and disappointment to all. We offer only carefully selected strains which are, (1) Early bearing, (2) Rapid growing. (3) Heavy Producing. (4) High quality sweet nuts very similar to the old time chestnut. They are about the same size, same rich brown color and same sweet kernel. No other varieties we have found are comparable.

**YOU GET THE BEST AVAILABLE WHEN BUYING BOUNTIFUL RIDGE SELECTED STRAINS OF THE CHINESE CHESTNUTS.**



All trees are well rooted thrifty stock.

	1 to 9	10 to 49	50 or more
2 to 3 feet.....	\$1.60	\$1.40	\$1.25
3 to 4 feet.....	2.40	2.10	1.90
4 to 5 feet.....	3.25	2.95	2.75
5 to 6 feet.....	3.95	3.70	3.50

#### REMARKS REGARDING CHESTNUT WEEVIL

We receive letters requesting information on diseases and pests affecting the Chestnut and would say that insofar as insect pests go the Chestnut Weevil are the greater problem.

This weevil causes wormy nuts and in some locations has been so prevalent that few if any good nuts have been harvested.

Control measures consist of D.D.T. programs properly applied as to timing. Two pounds of actual D.D.T. to the hundred gallons of water applied just after the burs form and at 15 day intervals thereafter will usually give complete control. It should be noted however that a thorough and complete job of covering the burs must be done in order to control. The small weevil will feed mostly around the stem and it is here that the poison must be deposited for best results. Note—Handle D.D.T. carefully in order to avoid any distress which may result from contact on the skin or breathing the spray.



← 5 yr. old Chinese Chestnut tree loaded with nuts on the lawn of Ralph Gardiner, Colonial Park, Pa. They make ideal lawn trees when trained to single high trunk type tree.

● EVERY HOME ORCHARD SHOULD HAVE A LIBERAL PLANTING OF NECTARINES AND APRICOTS. THEY ARE EASY TO GROW AND ADD A DELIGHTFUL VARIATION IN SUMMER FRUITS. AGAIN BOTH ARE GOOD FOR CANNING AND PRESERVING.

## NECTARINES

THE DELIGHT OF THE FAMILY PLANTING

A smooth-skinned Plum-Peach. Tree grows like Peach.  
Fruit looks like large Plum. The Flavor,  
both Peach and Plum.

**SURE CROP** It was imported to this country from New Zealand and is one of the finest if not the finest of recent nectarines tried in this country. The tree is vigorous and productive. The fruit is large, roundish, white, and overlaid with very attractive red. The flesh is firm, tender, free from stone and very pleasing flavor. Late mid-season.

**RUBIRED Nectarine** The origin of this nectarine is unknown to us. We secured the budwood from a customer of ours in North Carolina. We were so impressed with the grower's account of this nectarine and the fruits which we personally observed that we felt it should be propagated and offered to our patrons. The fruit is of large size, smooth skin, fine red color, and excellent quality, with winy flavor which is particularly pleasing.

**QUETTA** One of the more recently introduced Nectarines which is fast gaining favor with the small planter and those growing for market purposes. Very hardy, fruits large, color white splashed with attractive red. White fleshed, juicy and very sweet flavor.

**HUNTER** One of the good, yellow fleshed Nectarines. Tree is hardy and vigorous. Fruits are large, somewhat round, and attractively yellow with red blush, and a freestone. Good quality.

**NOTE:** Nectarines will sell on most roadside and nearby markets and are splendid for canning, eating and cooking purposes.

In figuring prices you may combine nectarines and apricots to get advantage of large quantity rates.

## Oriental Persimmon

ORNAMENTAL — PRODUCTIVE  
DELIGHTFUL  
EASY - TO - GROW

The Oriental persimmon is adapted to most regions in the south and can be raised successfully as far north as Penna. The trees are vigorous of growth and bear young, the fruit is well known in the markets and commands good prices. We offer two of the most popular varieties.

**ATOMA**  
NEW—FROST RESISTANT  
HARDY TYPE

Tree of this new hardy type is strong, vigorous in growth and a good bearer, which comes into production early. The fruit is large, oblate with well defined quarter marks, skin orange-yellow changing to dark orange with a delicate bloom and waxy appearance; light clear flesh when ripe. Loses its astringency when ripe and is of high quality. Hangs well to tree.

**TANE-NASHI** Large to very large, conical in shape. Light yellow changing to red as the fruit ripens. Flesh is astringent until fully ripe when it acquires a delightful flavor that is characteristic of the fruit.

**NEW FUYUGAKI PERSIMMON**  
U. S. D. A. Introduction

This variety possesses several characteristics which places it in a class by itself. It is never astringent. It is edible while still hard and may be peeled and eaten like an apple. It keeps well and quality is of the best. Fruit is medium size, rather flattened, beautiful deep red color, and tree is very prolific bearer. It can be placed on the market while still hard, and can be eaten without waiting for fruit to soften.

Prices for all Persimmons:

3 to 4 foot branched. \$1.65 each. 3 for \$4.50  
2 to 3 foot branched. \$1.35 each. 3 for \$3.60.

## APRICOTS

Popular In All Sections Where  
Peaches Do Well.

**STELLA**

BEST OF THE APRICOTS

**HARDY—COLD RESISTANT—PRODUCTIVE**

A hardy Russian type apricot which has proved very cold resistant. Produces good crops where other varieties freeze out. Fruit is medium size, freestone, flesh firm, solid and of excellent quality. Colors a deep golden yellow and ripens usually in mid-August. Recommended for all sections where peaches can be grown.

**MOORPARK** One of the largest; orange-yellow with numerous specks and dots; flesh yellow, sweet, juicy and rich. August.

**EARLY GOLDEN** A good variety; very large deep golden yellow, and fine in quality.

**SUPERB** Rated by many as the best of our older and widely planted varieties of apricots. The tree is large, very thrifty and hardy and is extremely productive. Very good quality. Fruit is beautiful yellow with slight blush; flesh firm and solid.

PRICES OF APRICOTS and NECTARINES

(All Varieties)

(1 or 2 yr.)	1-9	10-49	50 or more
5-6 feet, 11/16 .....	\$2.20	\$1.80	\$1.30
4-5 feet, 9-11/16 .....	1.90	1.60	1.10
3-4 feet, 7-9/16 .....	1.70	1.40	.95
2-3 feet, .....	1.45	1.20	.85

Write for prices on larger quantities.

## FIG TREES

Our heavy rooted—well grown plants insure early bearing.

A health giving, delicious fruit for every garden.

Figs will grow on most any type of soil thriving best where plenty of moisture is available. The varieties offered are hardy in the central and southern areas where winter temperatures do not go below zero. They should be protected during the first and second years growth in the colder areas. The fruits are produced on the new growth usually. Figs are a health giving fruit which are usable in many ways and should be in every garden or home planting of fruits and trees. Require about 12 feet of spacing at maturity.

**CELESTE** Most widely planted of all figs in the southeastern fig areas. It is hardy and can be grown where less hardy varieties fail. Fruit is medium in size, pear shaped, skin violet, flesh white to rose color, firm, juicy, sweet and of excellent quality; ripens early.

**EVERBEARING TYPE** Characteristics similar to the Brown Turkey, otherwise it starts to bearing in the season and continues to bear fruit throughout the growing season into late fall. This variety is very attractive as to bush and is used much for ornamental purposes.

**MAGNOLIA FIG** One of the hardiest species, doing well where the winters are not too severe. Fruit very large and of rich straw color. Fruit begins to ripen the last of June and continues to put out new fruit until frost.

**BROWN TURKEY** Very hardy, dwarfish and prolific. Fruit medium size to large, pear shaped, skin copper brown, flesh white shading to pink, quality good.

Prices All Fig Varieties:

2-3 foot .....Each \$1.25 3 for \$3.00



# GRAPES

## THE NATIONAL HEALTH FRUIT

Every garden should have plenty of grapes. **EASY TO GROW—EARLY TO BEAR—PROFITABLE.** Plant grape vines this year for future production and health.

Grapes are rich in vitamins and minerals so necessary for good health and should be included in our daily diets in the form of fresh fruits or juices. They are easy to grow and early to bear, besides the vines lend themselves to act as a cover for outbuildings, arbors and summer houses.

You will find our Grape plants especially fine this year.

### Our Prices On Grape Vines

#### Scuppernong, James and Golden Muscat

	Each	3	10	25
2-yr. No. 1.....	\$1.25	\$3.35	\$9.00	\$18.75
1-yr. No. 1.....	1.00	2.75	7.50	15.00

#### Prices All Other Varieties

	Each	3	10	25	50	100
2-yr. No. 1.....	\$ .55	\$1.50	\$4.05	\$8.45	\$14.05	\$22.50
1-yr. No. 1.....	.45	1.20	3.25	6.75	11.25	18.00

Write to us for special quotations on larger quantities of all varieties.

**DELAWARE** One of the highest quality grapes in cultivation. Extremely hardy. Adapts itself readily to various soil conditions. Matures its crop early. Has very attractive appearance. Keeps and ships well and is immune to black rot. Clusters are well shouldered, compact. Berries are uniform light red in color and firm.

**CONCORD** The standard commercial grape. The old reliable Concord—the standard by which all the other black grapes are judged—a lifetime money-maker. Whatever other varieties are grown, no vineyard or arbor is complete without a liberal planting of Concord. Our Concord vines are well rooted and are guaranteed to give perfect satisfaction, producing huge quantities of deepest purple grapes of very finest flavor.

**CATAWBA** Bunches medium, shouldered; berries large, deep coppery-red, juicy, sweet, rich.

**CACO (Red)** This new grape is of the highest quality, being so rich in sugar and excellent flavor it can be eaten two weeks before it is ripe. The grapes are very large, bunches good size, compact and good form. The vines are strong growers, hardy and prolific. Ripens one week before Concord.

**FREDONIA** Gives promise of being the earliest good black grape. The vine is vigorous, hardy and productive and ripens its fruit two weeks earlier than Worden. The clusters are medium size and compact. The berries are large and round; the skin is thick and tough; the flesh is juicy, solid but tender and very good quality.

**SHERIDAN** A promising late-keeping grape to extend the Concord season. Under similar conditions the plants are just as hardy, vigorous, healthy and more productive than Concord. The bunches are large and compact; the berries are large and very firm; the flavor is sweeter and richer than Concord. Ripens week later than Concord.

**MOORE'S DIAMOND** An early white grape and a favorite in many sections. Berries are medium size, good quality and excellent for grape juice. Very hardy and productive.

**PORTLAND** Holds first place among grapes as an early green variety. Vine very vigorous, hardy and healthy. Bunches and berries larger than any other green grape. Very fine quality.

**MOORE'S EARLY (Black)** Early black, similar to Concord in looks and quality and ripens about two weeks earlier. Vines are healthy, vigorous and hardy.

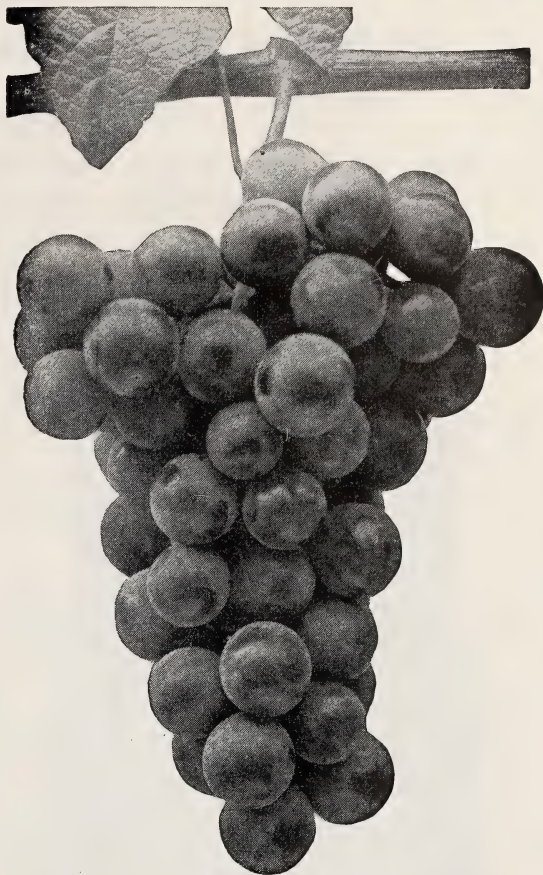

The Sheridan Grape gives promise of supplanting Concord in Central Grape areas.

**NIAGARA** Occupies the same position among the white varieties as Concord among the black. Bunch and berries are large, greenish-white changing to pale yellow when fully ripe. Skin thin but tough; quality much like Concord.

**GOLDEN MUSCAT** Possesses the rich golden color of Diamond and the fine muscat aroma of the European Muscat. For home use or roadside market it is one of the best. Vine vigorous and productive. Clusters large, berries hand-somest and best flavored grapes grown in eastern America. Ripens after Concord.

### MUSCADINE TYPE GRAPES

Preeminently a grape of the south, grows luxuriantly from Delaware to the gulf and west to Texas. Vines vigorous, productive and much used for screening purposes.

**SCUPPERNONG** Fruit borne in small cluster of large berries which ripen unevenly, a desirable trait for southern sections. Skin is thick, tough, with many russet dots, reddish bronze, flesh pale green, juicy, tender, foxy, sweet to agreeably tart; fair to good. Sterile.

**HUNT** Vines vigorous, medium heavy foliage. Fruit large, black, hangs well, skin medium to thin, pulp medium, excellent flavor. We class this the best of all black varieties. Sterile.

**THOMAS** One of the best. Vine vigorous and healthy, very prolific and a regular bearer. Berry is reddish purple, pulp sweet, tender. Has a very pleasing flavor. Sterile.

**MALE POLLINATOR** Must be planted with all scuppernong varieties not blossom fertile. The male vine does not bear fruit is used for pollinating purposes only.

**Bountiful Ridge**

# ASPARAGUS

**The Growers' Choice Everywhere**

START YOUR COMMERCIAL FIELD OR HOME GARDEN BED THIS YEAR  
WITH BOUNTIFUL RIDGE PLANTS.

**Ease of Production - Annual Crops - High Market Prices  
Combine for Growers' Success**

Increased Sales and Wider Distribution of Bountiful Ridge Asparagus Plants Each Year Indicate the General and Universal Satisfaction Our Plants Give The Planter.

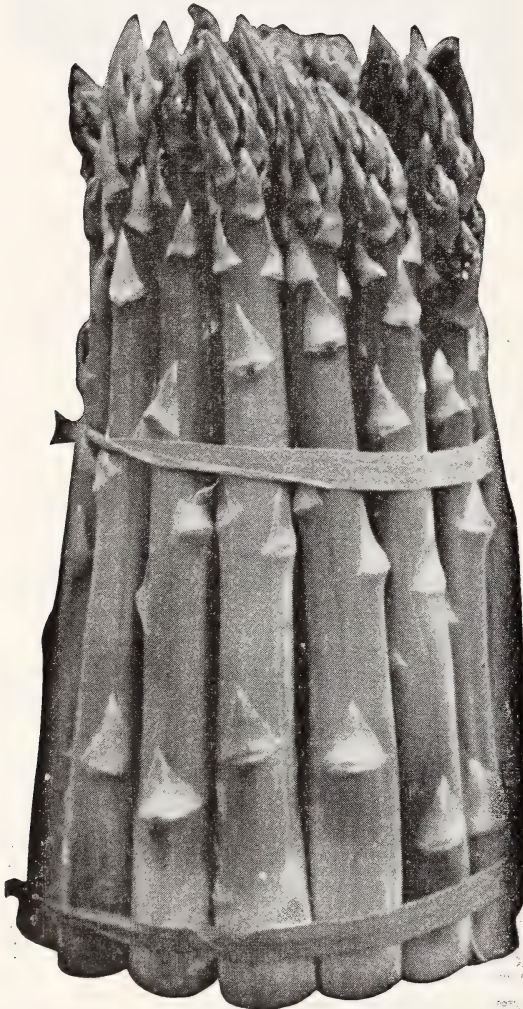

A Full Market Size Bunch of our  
Mary Washington Asparagus

### MAN'S HEALTH

The Bountiful Ridge Nurseries offer many and varied types of Fruits and annual Vegetables, nationally recognized to be essential to man's health and development. Through our life-long experience and research work we strive constantly to maintain our recognized leadership in production and distribution of fine nursery items and stock—WHICH MAKES BOUNTIFUL RIDGE NURSERIES A WISE AND SAFE PLACE TO BUY YOUR NURSERY NEEDS.

### ASPARAGUS PRICES

(All Varieties)

Prices per	25	50	100	250	500	750	1000
2 year, No. 1...	\$1.85	\$3.10	\$5.00	\$10.00	\$15.60	\$20.60	\$25.00
1 year, No. 1...	1.15	1.90	3.00	6.00	9.40	12.40	15.00
2 year, No. 2...	1.15	1.90	3.00	6.00	9.40	12.40	15.00

Write for prices on 2000 plants or more. Please give definite quantity wanted when requesting prices.

We advise that you plant the rust-resistant varieties known as Washington, for they have proven the most profitable. They are the best for either home or commercial planting. A well cared for Asparagus bed of a few thousand plants can always be depended on to bring you a good return and bring you money when you need it during the early spring months. Send for our complete cultural directions.

**MARTHA WASHINGTON** Very rust resistant. The stalks are large, dark green, with a heavy purple overtone. The tips are tight and firm and do not open until well out of the ground.

**MARY WASHINGTON** This is considered one of the best of the Washington kinds of Asparagus. It starts early and produces a heavy crop of very large, tender asparagus. Green in color and very good quality.

## RHUBARB

**EARLY PRODUCTION — LONG MARKET SEASON  
FAIR PRICES — GOOD NET PROFITS RECOMMENDS RHUBARB TO EVERY MARKET GROWER**

### MYATT'S LINNAEUS

A Market Growers Choice.

Our stock seed plants are carefully selected and protected against cross pollenization from inferior strains to assure you of getting large, well colored rhubarb from the plants we sell.

Strong 1 yr. whole roots, 1 to 1½ inch caliber.

Each	10	25	50	100
\$ .25	\$2.00	\$4.50	\$7.50	\$14.00

### McDONALD RED

This fine New RED TYPE RHUBARB originating in Canada is generally recognized as one of the best of RED RHUBARBS now offered. It is suitable for field growing or Forcing. The plants are healthy, strong growers, producing long deep red to pink ribs of very fine flavor. It can only be reproduced by divisions and plant prices are necessarily high but if a definite RED RHUBARB IS WANTED WE RECOMMEND THE McDONALD.

Prices for strong divisions:

Each	5	10	25
\$ .60	\$2.75	\$5.00	\$11.25

### CANADA RED

This splendid type Rhubarb as developed is rapidly becoming a favorite of all the Red types of Rhubarb. It is unique in that the entire rib is a pleasing Cherry Red all the way through, having a pleasing modified Rhubarb taste when prepared for serving. The ribs are not quite as large as some other Rhubarbs but its color and flavor sells it readily. It is reproduced from divisions.

Prices for Large No. 1 Divisions:

Each	5	10	25	50
\$ .70	\$3.00	\$5.50	\$12.50	\$22.50



# The New LAVACA BERRY

A Great New Seedling Of The Boysenberry Superior  
To Its Famous Parent

Immense Size—Heavy Production—Exceptional Quality  
High Market Value Combine To Make It A Future  
Leading Blackberry

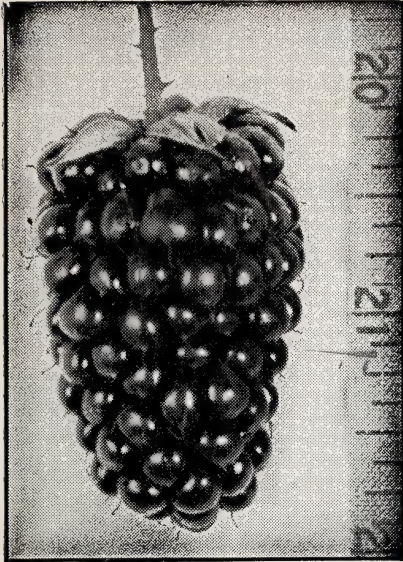

NOTE: This picture will represent the NEW LAVACA BERRY as well as the Boysenberry as they are almost identical in size and general structure, the LAVACA berry being slightly larger and much firmer, and reportedly more hardy and heavier producer.

Write for free cultural directions and follow our instructions.

## BLACKBERRIES

MARKET PRICES IN RECENT YEARS ARE REASONS EVERY MARKET GROWER SHOULD PLANT BLACKBERRIES AND DEWBERRIES THIS YEAR.

Bountiful Ridge heavy rooted cutting Blackberry plants will give quick results.

Our complete cultural directions on blackberries and dewberries will help you to success. Send for them.

**ELDORADO** Large size, jet black, good shipper, best quality and unexcelled productiveness are the main characteristics of this splendid new sort. Most widely planted upright growing commercial blackberry of today.

**ALFRED** One of the finest of all early Blackberries. Very productive, superior in quality, berries very large, and practically free from seed, very juicy. Plant is a thrifty grower being extremely hardy; bears young. Suitable for home or market use

### BLACKBERRY PRICES—ALL VARIETIES

(One year No. 1 Rooted Cuttings)

6	10	25	50	100
\$ 1.45	\$ 1.80	\$ 3.30	\$ 5.70	\$ 9.90
200	300	500	750	1000
\$18.00	\$24.30	\$34.50	\$47.25	\$60.00

NOTE—Because of so much existing Blossom Blight in upright blackberries, we cannot guarantee our plants to be free of this trouble. They are as free as possible to secure.

The Lavaca berry was discovered as a seedling in a Boysenberry field near Lavaca, Arkansas, for which it is named.

The vine resembles the Boysenberry very closely and is cultivated in the same way.

The difference being in the increased production, larger size of the berry, resistance to cold and disease. The fruit is firmer than Boysenberry, contains less acid, but higher sugar content and edible quality.

Tests prove its superiority over the other types of Blackberries for freezing as it holds the natural flavor to a remarkable degree.

Here at Bountiful Ridge, we feel it will prove a valuable addition to your present list of small fruits and recommend it for trial in all sections.

### PRICES ON LAVACA BERRY

Shipping Season Continues from Nov. 1st to May 20th

1 Year No. 1				
3	5	10	25	50
\$1.40	\$2.40	\$3.00	\$5.50	\$9.50
				100
				\$16.50

## BOYSENBERRY

AMERICA'S GREAT VINE BERRY

Unlike many kinds of large fruit, the BOYSENBERRY consistently produces heavy crops. IT COMES INTO GOOD BEARING THE NEXT YEAR AFTER PLANTING AND ONE PLANTING LASTS FOR MANY YEARS. It is a vigorous grower and should not be planted closer than six feet apart and succeeds better when trained on wires similar to grapes. THE FRUITING SEASON IS LONGER THAN MOST VINE BERRIES, LASTING ABOUT TWO MONTHS. IT IS NOT UNUSUAL TO PICK 20 BASKETS OF BERRIES TO THE PLANT THE SECOND YEAR AFTER PLANTING. The plant seems to be especially resistant to drought conditions. WE RECOMMEND THAT YOU GIVE THIS WONDERFUL BERRY A TRIAL.

Write for special prices on large quantities.

### PRICES ON BOYSENBERRY

Shipping Season Continues from Nov. 1st to May 20th.

3	6	10	25	50
\$1.15	\$2.05	\$2.55	\$4.65	\$8.10
100	200	300	500	1000
\$14.05	\$25.50	\$34.40	\$48.85	\$85.00

1 year heavy rooted, strong plants for shipment only after November 1st.

## Thornless Boysenberry

Has the same characteristics as the Boysenberry except that the vines are thornless. Can be handled without gloves at all times.

### PRICES ON THORNTLESS BOYSENBERRY

(One year No. 1 rooted cuttings)

3	5	10	25	50	100
\$1.40	\$2.40	\$3.00	\$5.50	\$9.50	\$16.50

## DEWBERRIES

HARDY - DEPENDABLE - PROFITABLE

**LUCRETIA** Perfectly hardy and remarkably productive; said to be the best of this class of fruit; ripens early, is often 1½ inches long by 1 inch in diameter; sweet, luscious and melting. This variety is highly recommended.

**AUSTIN'S DEWBERRY** Fruit very large. Enormous bearer. The most productive market variety we have ever grown, and is 8 to 10 days ahead of any other. Strong and vigorous.

### DEWBERRY PRICES — ALL VARIETIES

(One year No. 1 Plants)

6	10	25	50	100
\$1.20	\$1.50	\$2.75	\$4.75	\$8.25
200	300	500	750	1000
\$15.00	\$20.25	\$28.75	\$39.35	\$50.00



## Bountiful Ridge Selected

# BLUEBERRIES

THE ARISTOCRAT OF THE BUSH BERRY FAMILY!

A Treat to The Nation—They Can Be Grown in Most All Sections of The Country. No Planting Complete Without This Large Size, Fine Flavored Wonder Berry.

Beauty of Leaf and Wood Makes the Plant Very Ornamental.

What Other Plant Can You Select That Offers You So Much?

**BOUNTIFUL RIDGE PRICES PUT OUR SELECTED BEARING SIZE BLUEBERRY PLANTS WITHIN THE REACH OF EVERY PLANTER.**

The large cultivated Blueberry seemingly has unlimited possibilities as a fresh fruit or a canned berry. They have a place in every farm and home garden lot. We list below the best of the present day varieties.

Blueberries require an acid soil containing an abundance of peat or other partially rotted vegetable matter. They need a moderate supply of soil-moisture, and good drainage.

Where natural Blueberry soil is not available ideal conditions can be created by mixing with the surface soil a liberal quantity of peat moss or partially rotted leaves or sawdust or chip dirt from an old woodpile.

**HAVE BLUEBERRIES THE SAME SUMMER PLANTED—OUR LARGE SIZE, HEAVY FRUITING BLUEBERRY PLANTS WILL DO THIS FOR YOU. PLANT FRUITING SIZE PLANTS FOR QUICK RESULTS.**

No more waiting years for your plants to bear. Simply order two or more of our large bearing size plants, set them carefully as we direct and get big, luscious blueberries the first summer. These plants have been field grown, bearing two or more crops, and come to you with a full set of bloom buds already set to bear you a crop, providing weather conditions and other hazards do not intervene.

### NEW LOW PRICES ON FRUITING SIZE PLANTS.

Our 24 to 30 inch Heavy fruiting size plants each \$2.75 or \$2.35 each in lots of three. Our 30 to 36 inch Heavy fruiting size plants 4 to 5 year, \$3.60 each; \$3.25 each in lots of three.

**NOTE:** Roots are carefully packed in moss and plants come to you in perfect condition.

Complete cultural directions mailed upon request.

**NOTE:** Varieties listed in order of ripening. First fruit picked in south New Jersey usually about June 15th to 20th.

**JUNE** During the past several seasons this variety has proved to be a fine producer, bringing high prices. It ripens a little before Cabot and continues through Cabot season. The bush is medium high with small leaves making it very attractive in appearance. The fruit is firm and of good quality.

**CABOT** One of the earliest of the blueberries. Very vigorous and develops naturally to well formed plants. A favorite of the commercial grower because of its earliness, its dependability and heavy bearing habits and the large size of its well formed berries.

## GREAT PRICE REDUCTIONS

### On Bearing Size, Heavy Rooted BLUEBERRY PLANTS

Our shipping season of Blueberry plants is continuous from October 20 to June 1st.

PRICES LISTED ARE PER PLANT:

	Each	3-9	10-29	30-99	100 or more
2 yr. 9 to 12 inch					
2 or more branches ....	\$.90	\$ .80	\$ .70	\$ .60	\$ .50
2 or 3 yr. 12 to 18 inch					
2 or more branches ...	1.25	1.00	.90	.80	.70
3 or 4 yr. 18 to 24 inch					
3 or more branches ...	1.85	1.60	1.35	1.20	1.10
2 yr. 6 to 9 inch					
liner grade .....	.60	.50	.45	.40	.35

**NOTE:** Be sure and buy your Blueberry Plants by graded height and age rather than by age alone. The plants we offer except 6 to 9 inch liners are of bearing age.

We suggest from six to eight plants for a family of 5 people. Ask for and follow our free cultural directions. Plant our Blueberries this year for pleasure and profit.

**RANCOCAS** The bush of slender, vigorous, upright habit rarely surpasses five feet in height. The winter twigs are a dark red. The berries are somewhat larger than those of Rubel and begin to ripen several days earlier.

**CONCORD** The bush is of upright habit and at maturity exceeds six feet in height. The young growth is bright red in winter. The berries are large, frequently reaching  $\frac{3}{4}$  of an inch in diameter. They usually ripen a few days earlier than Rubel and are fine in flavor and appearance.



A 7 year old fruiting field of Blueberries such as this will net the grower from \$1,000.00 to \$2,500.00 per acre depending on crop and markets. Start right by Planting Bountiful Ridge Heavy Rooted, Thrifty Plants.



# Bountiful Ridge Selected



# BLUEBERRIES

PROFITABLE - DELICIOUS

## Blueberries

Our Plants Are Ready to Bear

## Go To Market!

Blueberry Varieties (Continued)

**PIONEER** Named by Dr. Coville of the U. S. Department of Agriculture. The bushes are stocky, seldom exceeding 4 feet in height with a tendency to be broad rather than high. Its stems are stout and stiff and the winter color of the young growth is a delightful red. Pioneer produces heavy crops of berries close set in the cluster. They are larger than Rubel; of medium blue color and fine flavor.

**STANLEY** A recent development fast being recognized in New Jersey Blueberry section as one of the outstanding Blueberries. Vigorous plants, large berries, very productive.

**PEMBERTON** (Mid-Season to late) Considered one of the best of the newer introductions, being a cross between Katherine and Rubel, in color it is a second blue or much darker than Atlantic. The flavor is good to very good. The bush is vigorous and grows to good size; is very productive, ranking as one of the most productive of all varieties. Prunes easily and is relatively hardy. Begins to ripen with Rubel and continues to ripen until after Jersey season. Berries of good size and will make crown size for its crop. Does not crack in rainy season.

**RUBEL** Well developed bushes stand six feet or more high, vigorous and beautiful. The stems are slender, but sturdy. The winter color of the young wood is a rich red. The large berries are of a fine blue color. Planted extensively for commercial fruit production.

**JERSEY** The bush is of vigorous habit and grows very large. The winter color of the young growth is a light red over a golden brown. The berries are the largest of any here listed, of a very light blue color and ripen the same time as Rubel.

**ATLANTIC** Late Midseason. A cross between Jersey and Pioneer which has two outstanding traits—one being its superior size and non-cracking during wet weather—the other is its handsome color and fine flavor. A heavy producer fruiting about with Rubel but much larger in size, better in color and flavor.

Requires less time and labor to prune than Rubel.

**BURLINGTON** Originated as a cross between Rubel and Pioneer. The picking quality of the Burlington is superior to many due to complete separation of berry from stem. It ripens later than Jersey or Rubel and because of good keeping qualities may extend the season 10 days. The fruit is above average dessert quality, being surpassed only by Stanley, according to most authorities. The bush is erect, vigorous and seems very healthy. The berries are a good blue color, medium to large and hold up in size to the end of the season. Recommended for trial in all sections.



"Harvest Moon" or medium grade berries as packed and marketed by the member group of the Blueberry Association. The first grade is known as "Crown Grade" True-Blueberries. True-Blueberries top the market because the consumer is always assured of a good basket of berries when sold under the brands of the Association. Records show that Blueberries properly located and cared for are consistently returning the grower from \$1,000.00 to \$3,000.00 per acre profits after the fifth year from planting.

With simple preparation of the soil Blueberries may be grown in most every garden and home grounds. They are rapidly taking the place of many flowering shrubs, the foliage and wood growth present a beautiful plant.

**"START RIGHT BY PLANTING BOUNTIFUL RIDGE GROWN BLUEBERRY PLANTS AND MAKE A PLANTING THIS YEAR."**

### RUBEL BLUEBERRY BEST FOR FREEZING

In response to hundreds of inquiries for best blueberry variety for freezing, we can report, that large commercial processors prefer the Rubel. They claim it holds up longer and will not mush on being defrosted.

All varieties of blueberries however are well adapted for quick-freezing in home units.

### Customer Satisfaction

Gentlemen:

Blackberry plants received completing my order of Nursery stock. Same were received in excellent condition, healthy and superior stock.

It has indeed been a pleasure and privilege to deal with so reliable a firm. Though my orders will be small throughout the future, nevertheless you will receive first consideration and I will also gladly recommend your stock and service as superior to my friends.

With best wishes, I am,

Yours very truly,

Cecil E. Grant

Meridian, Miss.

# RASPBERRIES

QUICK FREEZING, PROCESSING AND FRESH FRUIT MARKETS OFFER PROFITABLE  
OUTLETS FOR THE COMMERCIAL GROWER.

A HEALTH FOOD THAT SHOULD BE IN EVERY GARDEN.

A DEPENDABLE SOURCE OF INCOME TO EVERY SMALL FRUIT GROWER.

## CUMBERLAND (Black)

THE CUMBERLAND CONTINUES TO BE THE UNIVERSAL BLACK RASPBERRY. Its popularity with the growers is unchallenged.

Cumberland has come down through the years and on its record stands as America's leading black raspberry. It is the choice of the commercial growers in the central and northern regions. One of the largest of the Black Caps; plants are healthy, vigorous growers, throwing up stout, well branched canes that produce immense crops of magnificent berries. The fruit is large and holds up well during the picking season; very firm and rated as one of the most delicious of black caps.

## NEW MORRISON

(BLACK RASPBERRY)

Gives promise of surpassing other Black Raspberries. Large size, very disease resistant, firm, heavy, consistent bearer.

Originated in Northern Ohio, pronounced the most promising late Black Raspberry being tested at the N. Y. Station. Mr. Morrison's original plants are over 15 years old and show no disease. Berries are extremely large, many measuring over  $\frac{3}{4}$  inch in diameter and they do not crumble and has topped the Pittsburgh market by \$1.00 to \$2.00 per crate during the past several seasons. A little later than Cumberland, has fine dark glossy color and berries hold up well after picking, having exceptional good quality. A worthy new variety from all tests and observations. Prices listed below.

## BRISTOL

An Outstanding NEW BLACK CAP

Growers pronounce this one of the best to precede the Cumberland season.

Bristol is a recent introduction and the Geneva Experimental Station states it is one of the best black Raspberries being grown a Geneva, N. Y. It ripens a week earlier than Naples or just before Cumberland a few days. The berries are large and firm, fairly glossy and very attractive. The quality is one of the best. The bushes are very hardy and a vigorous grower. The Bristol rates as one of the heaviest bearing Black Caps now known. From observation and reports coming to us on the behavior of the Bristol, we can recommend it highly to planters for either commercial markets

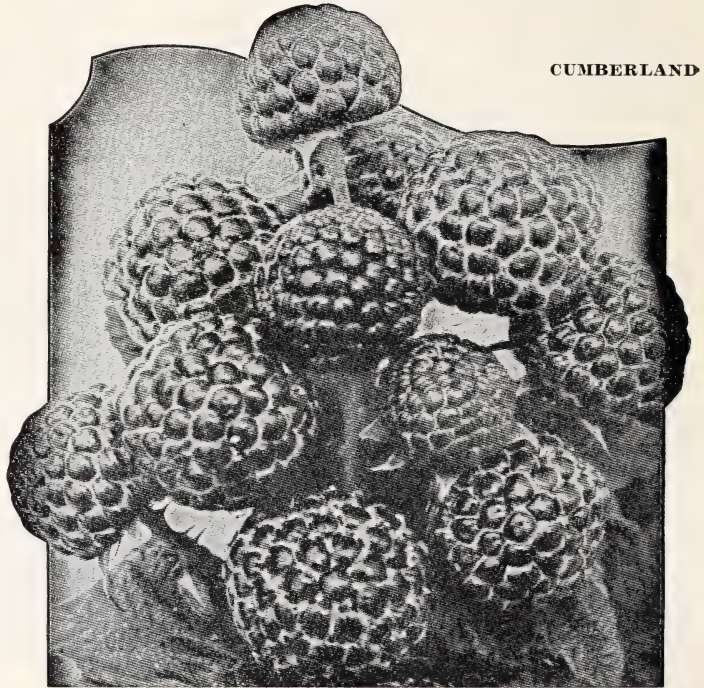

CUMBERLAND

or home use. Our plants are produced from fruiting fields and it seems the commercial growers of black raspberries are justified in making extended plantings of the Bristol. The home grower will find it a valuable addition to any present varieties they are growing. Make a planting of them this year with Bountiful Ridge plants.

## NEW LOGAN (Black)

One of the New Logan's outstanding characteristics is its resistance to mosaic and other raspberry diseases. It seems to outclass other black raspberry varieties in this respect, and this is one of the primary reasons why it is gaining popularity. The berry ripens one week earlier than Cumberland. It is a heavier yielder and the glossy black berries are as large as that variety. It holds up well through drought, the last picking as fresh and free from seediness as the first.

A thrifty grower, and, although not as upright as Cumberland, our growers find this no objection if the summer shoots are topped higher than normal.

### BOUNTIFUL RIDGE PRICES ON ALL VARIETIES OF RASPBERRY PLANTS

All prices are net F.O.B. our Nursery. Special delivered prices quoted upon request.

	6	10	25	50	100	200	300	500	750	1000
<b>BLACK RASPBERRIES</b>										
Cumberland .....	\$1.45	\$1.80	\$3.30	\$5.70	\$ 9.90	\$18.00	\$24.30	\$34.50	\$47.25	\$60.00
New Logan .....	1.45	1.80	3.30	5.70	9.90	18.00	24.30	34.50	47.25	60.00
New Morrison .....	1.55	1.95	3.60	6.20	10.75	19.50	26.35	37.40	51.20	65.00
Bristol .....	1.55	1.95	3.60	6.20	10.75	19.50	26.35	37.40	51.20	65.00
<b>RED RASPBERRIES</b>										
Latham .....	1.70	2.10	3.85	6.65	11.55	21.00	28.35	40.25	55.10	70.00
Taylor .....	1.80	2.25	4.10	7.10	12.35	22.50	30.30	43.10	59.05	75.00
Sunrise .....	1.80	2.25	4.10	7.10	12.35	22.50	30.30	43.10	59.05	75.00
<b>EVERBEARING RED RASPBERRIES</b>										
Indian Summer .....	1.80	2.25	4.10	7.10	12.35	22.50	30.30	43.10	59.05	75.00
St. Regis (Ranere) .....	1.70	2.10	3.85	6.65	11.55	21.00	28.35	40.25	55.10	70.00

We have a fine supply of thrifty, well rooted plants for our customers this year.

OUR RASPBERRY PLANTS SHIPPED TO YOU FROM OUR COLD STORAGE INSURES 100% RESULTS.

NOW OUR CUSTOMERS CAN SAVE MONEY ON FAVORITE READING FOR THE FAMILY. ORDER THESE BIG VALUE MAGAZINES.



**"ALL AROUND THE FARM" GROUP**

- ALL THREE for Only \$1.50
- FARM JOURNAL and FARMER'S WIFE.....1 year
  - AMERICAN FRUIT GROWER.....1 year
  - AMERICAN POULTRY JOURNAL.....1 year



**"GET ACQUAINTED"**  
**BARGAIN OFFER**  
 (for new subscribers only)  
**PATHFINDER**  
 America's News Magazine  
 (Every other week)—Over 1,200,000 subscribers like it—you will, too.

**7 Month Trial Offer—Only \$1**

MAIL TODAY WITH REMITTANCE DIRECT TO: \_\_\_\_\_

FARM JOURNAL Subscription Service Dept.  
 P. O. Box 958, Philadelphia 5, Pa.

Enclosed find \$..... Send magazines marked "X."  
 Name ..... First Name ..... Middle Initial ..... Last Name .....  
 Please Print: .....  
 R.F.D. .... Box, ..... or Street, .....  
 Put route number above for prompt service.  
 P.O. .... State, .....  
 NOTE: No orders accepted for addresses outside United States.

RECOMMENDED BY  
 BOUNTIFUL RIDGE NURSERIES

**Profitable FRUIT GROWING**

Why trees do not bear—How to prune—Why fruit drops prematurely—How to get size and color. These and many other problems in fruit growing are answered in America's leading fruit magazine—published monthly on the first of each month. Subscription rate is 3 years for \$2.00



**3 Years \$2.00**

**THIS COUPON**

**AMERICAN FRUIT GROWER**

1370 Ontario Street • Cleveland 13, Ohio  
 Attached is \$2.00 for 3 year subscription.

**MAIL**

Name.....  
 Address.....  
 City..... State.....  
 Good only in U. S. A.

# FRUIT GROWERS

It's easy to grow perfect fruit if you know how. We would like to tell you how it's done and help you solve your fruit problems.

Here are a few things we told our readers in recent issues: Identifying Insect Injuries, The Insecticide DDT for Fruit Insect Control, Identifying Disease Injuries, How to Handle a Picking Crew, How Much Cold Can Fruit Take and How to Identify Varieties.

Do you know what varieties are best to plant? Are you planning to build a cold storage?

Are you looking for something new in others? Are you looking for something new in others? Are you looking for something new in others?

Are you looking for something new in others? Are you looking for something new in others? Are you looking for something new in others?

Are you looking for something new in others? Are you looking for something new in others? Are you looking for something new in others?

Are you looking for something new in others? Are you looking for something new in others? Are you looking for something new in others?

Recommended by  
**BOUNTIFUL RIDGE NURSERIES**  
 Princess Anne, Maryland

# SEND For your copies of this exciting poultry magazine TODAY

- HUNDREDS OF EASY PROFIT MAKING IDEAS
- FREE—BEAUTIFUL 4-COLOR POULTRY PICTURES IN WINTER ISSUES SUITABLE FOR FRAMING
- FREE ANSWERS TO YOUR POULTRY PROBLEMS
- ADVANCE NEWS FROM THE LARGEST POULTRY EXPERIMENTAL FARMS
- HUGE WOMEN'S AND HOMEMAKING SECTION
- LARGE GARDEN AND ORCHARD DEPT.
- LATEST NEWS ON TRACTORS AND FARM MACHINERY
- COMICS • CARTOONS

You will get hundreds of easy to read illustrated pages chuck full of simple, clever, money-making ideas for both men and women. Features that make enjoyable and profitable reading for the whole family.

**The AMERICAN WAY PAYS**  
 500,000 families who read American Poultry Journal regularly have found that raising chickens the American-Way, following monthly hints, helps and information, pays off in more eggs and GREATER PROFITS.

**Take Advantage of This Bargain Offer Today**  
**AMERICAN POULTRY JOURNAL**  
 P. O. Box 958 Philadelphia 5, Pa.

ONE YEAR 50c or  FIVE YEARS \$2  
 TWO YEARS \$1 (BARGAIN OFFER)

Mark your choice — Send money at our risk

Name \_\_\_\_\_  
 R.F.D. \_\_\_\_\_ Box \_\_\_\_\_ or Street \_\_\_\_\_  
 P.O. \_\_\_\_\_ State \_\_\_\_\_

Canada and Countries outside U. S. \$1.00 per year

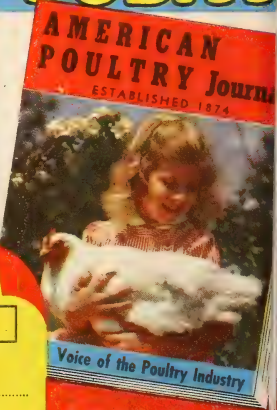

**Mail this coupon NOW**

PLANT BOUNTIFUL RIDGE SELECTED RASPBERRY PLANTS

# FOR INCREASED PRODUCTION

Plant This Year to Meet An Ever Increasing Market Demand For One of America's Most Popular Small Fruits

## LATHAM (Red)

Leads all Red Raspberries in Commercial Planting and Profits to the Grower.

The new mosaic free, hardy red raspberry. Without question Latham is the most profitable Red Raspberry for commercial planting. It is absolutely hardy. It cannot be surpassed in productiveness, out-yielding even Cuthbert. Due to its rich brilliant red color it sells readily on market stands, and in addition is a delightful table berry and almost perfect for canning. The berries are large, round and unusually firm, exceptionally well suited for shipping to distant markets. It ripens evenly over a long season.

We have some of the finest Latham plants we have ever grown this year.

## SUNRISE

(The New Red Raspberry)

COMBINING EARLINESS — HARDINESS — QUALITY

This new berry is said to ripen 10 to 16 days earlier than Latham. Its size is intermediate between Ranere and Latham, but nearer the size of Latham.

It has been very resistant to anthracnose, leaf spot, cane blight, and the resistance shown is probably one of the important factors in its ability to withstand low temperatures in New Jersey where the variety has been given extensive tests the Sunrise has come through low temperatures with practically no injury, whereas Latham and other varieties were severely injured.

U. S. Circular 397 describes the quality of SUNRISE as follows: "The drupelets are small, making the berry more attractive than Latham. The color is bright red but turns dark red on ripening—the berries pick easily. They are firm, fine textured, juicy, non-crumbling, mild sub-acid in flavor with good raspberry aroma, and better in quality than Latham and better than Ranere under some circumstances.

SUNRISE has a long picking season because it produces a number of long shoots which come from buds near the base of the canes which are much later than laterals towards the tips of the canes. In most cases SUNRISE will continue to produce some fruit even after Latham is practically finished.

We recommend SUNRISE for trial in all sections where Red Raspberries do well. Sunrise is replacing Chief in many home and commercial plantings.

## THE INDIAN SUMMER BERRY



## INDIAN SUMMER EVERBEARING RED RASPBERRY

Size, quality, hardiness and productiveness combined in our greatest New Everbearing Red Raspberry.

### PLEASE NOTE

Our raspberry plants are dug early while dormant. The Black types are put in OUR OWN COLD STORAGE as pictured and described on PAGE 40, where they are kept with proper moisture at about 34 degrees F. The Red types are placed in this storage about April 1st. Our years of experience in handling of raspberry plants of both types and our modern storages enables us to offer our customers today PLANTS WHICH WE KNOW WILL GIVE THEM BETTER SATISFACTION IN EVERY WAY.

## TAYLOR RED RASPBERRY

DISEASE RESISTANT — HIGH QUALITY HEAVY PRODUCTION

Recommended To Precede Latham

Introduced by N. Y. Experimental Station fall season of 1935. This beautiful berry should have the consideration of every commercial raspberry grower.

The plants are vigorous, hardy, productive, tall growing and make new plants rapidly. The sturdy canes hold the berries well off the ground. The berries ripen shortly before Latham, are large, long conic, bright attractive red, thick fleshed, very firm, sub-acid and of excellent quality being superior to Latham. The berries do not cling to the bush and carry well to markets.

## EVERBEARING

### INDIAN SUMMER

SENSATIONAL NEW EVERBEARING RED RASPBERRY

Finest of all everbearing types yet introduced bearing two crops a year.

High quality — Early Season — Heavier Fruiting — Hardier — More Disease Resistant.

More satisfactory every year as fruited over a wider area. Many growers planting Indian Summer for one crop variety due to its unusual vigor and productivity.

Introduced by the N. Y. Experimental Station, who state: "Indian Summer, the first autumn variety of any merit that has fruited at this station, is a distinct type wholly unlike and much superior to known varieties. The quality is good and the season very early, starting a day or two later than June varieties. The fall crop commences in mid-September, continuing until stopped by hard freezes in November. The bulk of the crop is borne in October." The plants are above medium to tall, vigorous, upright, hardy, healthy, productive. Fruit is large and uniform, maintaining size throughout the season. Roundish-conic in shape, cavity of medium size, smooth, light bloom, color medium red, juicy, tender, mild sub-acid, good.

From our observations and personal tests we can recommend trial planting in all sections from South Carolina to Canada, feeling that lovers of Red Raspberries will find the best in this variety.

## St. Regis Everbearing (Red Ranere)

The Old Standby of Everbearing Raspberries

The outstanding everbearing variety. It gives a crop of fruit all summer and autumn, fruiting on the old canes in generous quantities until late in August. By this time berries begin to ripen on the young canes and continue until late in autumn. Berries are a bright crimson, of larger size and surprising quality; sugary with raspberry flavor.

The spring crop ripens before other varieties, and in the South where it is grown extensively it yields a very heavy crop early and few berries in the fall. Noted for its disease resistance and ability to crop when planted in sandy soil. A fine market-berry for all sections.

# STRAWBERRIES

## An Early Profit-Maker For Every Farm

**YEAR AFTER YEAR STRAWBERRIES HAVE PROVEN ONE OF THE GROWER'S MOST DEPENDABLE SOURCES OF INCOME. THEY REPRESENT A LOW INVESTMENT COST AND ARE KNOWN AS THE FARMERS' GREATEST EARLY MONEY CROP.**

**"THERE SHOULD BE A STRAWBERRY FIELD ON EVERY FARM."**

### STRAWBERRY PRICES HOLD HIGH DURING 1949 SEASON

The strawberry season of 1949 proved to be very satisfactory for the growers in all sections where weather conditions permitted normal operations, good fruit bringing from \$7.00 to \$15.00 per 24 quart crate. Every indication points to continued good prices for season of 1950, and for the next several years to come. Plant this year to maintain high level production.

"Strawberries are proving one of America's favorite small fruits. They are delicious whether fresh, frozen, canned, preserved or in ice cream."

### OUR SUPPLY OF PLANTS FOR SPRING 1950

The growing season of 1949 proved to be very erratic in most portions of the plant producing sections of the Eastern Shore. Dry periods, up to 45 days, were experienced in the early days of the season, when the young plants needed moisture most, and as a result, plants got off to a slow start, and moderate to heavy losses at that time cut the overall production. Later, conditions became more favorable and as a result supplies are somewhat better than last year, but still under normal supply.

**"OWING TO OUR DIVERSIFIED TYPE OF PLANTING AND THE MANY FAVORABLE LOCATIONS WE ENJOY, WE ARE EXTREMELY FORTUNATE TO HAVE A NORMAL SUPPLY OF PLANTS IN NEARLY ALL VARIETIES."**

Anticipating a heavy demand on some of the newer variety types, we urge our old and new customers alike to place orders early to cover planting needs, as we believe a plant shortage will develop on many varieties such as experienced last year.

**PLAY SAFE, ORDER EARLY—BUY BOUNTIFUL RIDGE PLANTS.**

### Strawberry Culture

**1. Location, Soil and Preparation.** Adequate soil moisture is essential to growing good strawberries; whether the type soil selected holds moisture well. Also take care that the contour of the land is such that frost pockets will not form late in the spring to freeze out the blossoms. Sites which are not affected by late frosts are considered the best for strawberry culture. Plow and prepare the soil the same as for truck crops. Never plant in newly plowed sod land, however, as white grub worms are always present in



**PREMIER PLANTS.** Vigorous, Strong rooted plants such as these are one reason why BOUNTIFUL RIDGE STRAIN OF PREMIER ARE MAKING AN ENVIIOUS RECORD WHEREVER PLANTED.

this type of soil and will do a lot of damage to the plants after being set. The soil should be high in humus for best results. Rye and crimson clover make splendid crops to turn under as a natural humus soil builder. However in using these, the land should be plowed far enough ahead so that cover crop has time enough to decay before the plants are set.

**2. Time To Plant.** In the southern states from November to April is considered the best time for planting. March and April in the central states, and for the northern states, April and May the best time. We cannot too strongly urge early planting. Set the plants just as soon as the ground is workable in the spring. Should a cold snap follow, it will not damage the plants if they are properly set, and by setting early the plants will grow better and be more productive in every way.

**3. Distance To Plant.** We recommend that strawberry plants be planted in rows 3½-4 feet apart, spacing the plants 15-30 inches apart in the row, depending on the variety. Everbearing varieties should be planted 12-16 inches apart. For planting in rows 3½ feet apart and 18 inches apart in the rows, it requires 8,000 plants per acre and in rows 4 feet apart and 18 inches apart in the row it requires 7,250 plants per acre.

**4. Care of Plants on Arrival.** Set plants immediately on arrival, if possible. However, if it is not convenient to do so, the plants should be removed from the package and dipped in water to allow roots to plump up before setting. If the plants become dried out in transit, they should be placed in water up to the crowns for at least 3 hours. When this is done the plants should be set as soon as possible after being taken from the water, but in no case should the tops of the plants be wet when being set if the sun is shining, because very often the tops will scald and damage the plants materially. If you are not able to plant immediately after the plants are watered, place the plants where they will be kept cool and cover the roots with moss; or dig a V-shaped trench, open the bundles, distribute the plants evenly in the trench, and cover them even with the surface of the ground and firm the soil. In this manner they can be held until such time as you are able to plant.

**5. Stock to Plant.** Our plants are strongly rooted with finest type of fibrous roots that can be grown. We have developed our strawberry plant business until now we are shipping plants by the millions each season. Our shipping season opens October 1st and continues until June 30th each year. Special prices will be given for cooperative groups and club orders.

### NOTICE

In order to facilitate the movement of our strawberry plant orders, YOU WILL ALWAYS GET A SEPARATE ORDER ACKNOWLEDGMENT FOR ANY STRAWBERRY PLANTS YOU ORDER AND YOUR STRAWBERRY PLANTS WILL BE SHIPPED INDEPENDENT OF OTHER STOCK ORDERED IN ALL CASES. We do this because of the perishable nature of strawberry plants so do not feel alarmed if you get one part of your order and not the other at the same time. OUR STRAWBERRY PLANTS WILL BE SHIPPED WHEN DIGGING CONDITIONS PERMIT AND ACCORDING TO YOUR DIRECTIONS AS NEAR AS POSSIBLE. SO PLEASE STATE DEFINITELY WHEN YOU WISH YOUR PLANTS SHIPPED WHEN SENDING YOUR ORDER.

**Our Complete Detailed Culture Directions Will Be Sent Upon Request.**

**OUR STATE INSPECTORS ISSUE SPECIAL STRAWBERRY PLANT CERTIFICATE CERTIFYING OUR PLANTS ARE FREE FROM INJURIOUS DISEASES.**

With existing plant diseases you cannot afford to take chances.

**UNIVERSITY OF MARYLAND  
STATE HORTICULTURAL DEPARTMENT  
CERTIFICATE OF INSPECTION OF STRAWBERRY PLANTS**

**Duplicate of Number 2**

Space will not permit full description of certificate. We guarantee full inspection and resulting compliance of our State requirements. The special plant certificate will be on all plants shipped.

**PLANT BOUNTIFUL RIDGE GROWN STRAWBERRY PLANTS THIS YEAR.**

# Over 80 Years Production and Distribution Experience . . .

Thru 3 Generations Of The Kemp Family Assures Your Success With Bountiful Ridge Grown Strawberry Plants.

Our New Digging And Handling Methods Give Our Customers 100% Results.

Spring 1949 Brought Us The Greatest Plant Sales In Our History.

Plants delivered in prime condition with minimum loss during 1949 season prove our improved methods are giving greater consumer satisfaction each year.

## Showing Our Own Improved Digging Equipment

DESIGNED AND BUILT IN OUR SHOP ON  
BOUNTIFUL RIDGE

HERE ARE SOME REASONS WHY YOU SHOULD PLANT BOUNTIFUL RIDGE  
STRAWBERRY PLANTS



**THE CUTTING AND LIFTING BLADE**

36 inches wide, lifts complete width of row and depth is hydraulic controlled, assures full and uniform root system under all digging conditions.



Plants are lifted—loosened in the soil—dropped back in their natural position in the soil. They remain there, unexposed and with full vitality until further removed by our large crew of diggers.



Note the four rows that have been lifted and the rows on either side have not been lifted with our new equipment. These plants are just like being heeled in until being removed later by our digging crew. These are Bountiful Ridge grown Catskill plants. Only those buying our plants can know the real difference and advantages our plants offer them.

***It Pays to Plant Bountiful Ridge Grown Strawberry Plants***

---

### Strawberries in Mass.

North Brookfield, Mass.

Gentlemen:

Received the Strawberry plants last April. Believe every plant is growing. The Premier I received last year are doing very well.

Very truly yours,  
Dorothy A. Rand

---

### Likes Our Service

Staunton, Va.

Dear Sirs:

Received the 50 Premier Strawberry plants on October 14th. Thank you. They came in fine shape and are looking good.

Yours,  
Mrs. J. W. Glover

# Our Own Modern Cold Storage

Automatic Temperature Control — Automatic Moisture Control  
No Freezing — No Drying Out With Bountiful Ridge Plants.

**PLANTS ARE THOROUGHLY COOLED BEFORE PACKING. PLANTS AND PACKAGE ARE COOLED AFTER PACKING AND BEFORE SHIPPING.**

**THEY MUST AND DO ARRIVE IN BETTER CONDITION.**

We did not build this modern cold storage with the idea of storing plants all winter or all summer. We did have the records of years of experimenting on putting plants in cold storage at point of planting by the planters in various sections so as to keep the plants in good condition until soil conditions were favorable for planting them. **EVEN THO THESE PLANTS WERE HELD UNDER UNFAVORABLE STORAGE CONDITIONS THIS METHOD HAS PROVEN MOST SUCCESSFUL WHEN THE PLANTS WERE IN GOOD CONDITION WHEN PLACED IN COLD STORAGE.**

**WITH AUTOMATIC CONTROLLED CIRCULATING MOISTURE AND TEMPERATURES, PLANTS ACTUALLY BECOME INVIGORATED WHEN PLACED IN THIS STORAGE AND ARE HANDLED AS WE HANDLE THEM.**

We start digging our plants in early Spring and continue digging, as weather conditions permit, until our plants are dug. Unseasonable hot or dry weather during the digging and shipping season can and does cause delays and plants not up to a high standard in quality and vitality and which naturally does not tend towards good success for the planters.

**IT IS THE PURPOSE OF BOUNTIFUL RIDGE NURSERIES TO GROW AND DELIVER TO YOU THE BEST PLANTS YOUR MONEY CAN BUY.**

**OUR NEW DIGGING EQUIPMENT — OUR NEW COLD STORAGE AND HANDLING METHODS — OUR NEWLY DESIGNED SHIPPING CRATES, COMBINED WITH OUR FAVORABLE AND NATURAL SOIL AND CLIMATIC CONDITIONS AND OUR MANY YEARS OF EXPERIENCE IN PRODUCING PLANTS AND FRUIT WILL MEAN A GREAT DEAL TO EVERYONE BUYING BOUNTIFUL RIDGE STRAWBERRY PLANTS.**

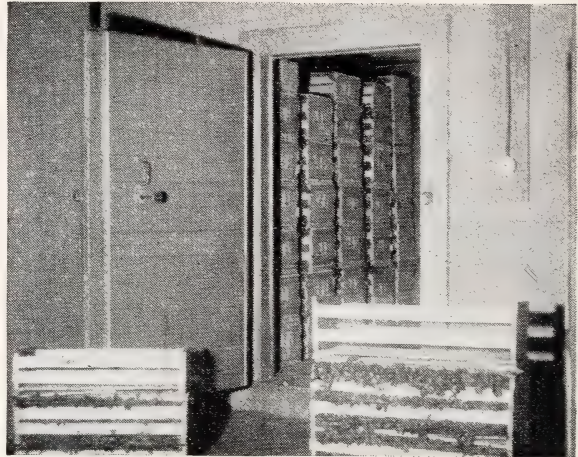

▲ Entrance to our cold storage. Note crates packed and labeled ready to move on to our customers after being pre-cooled. Note the type of crate used. The strips placed on each end of crate to give ventilation when racked in express cars or trucks or storages. **OUR COLD STORAGE IS BUILT IN A SECTION OF OUR LARGE COMMON STORAGES.**

**ALL STRAWBERRY PLANTS ARE BROUGHT DIRECTLY FROM OUR GRADING AND COUNTING SHEDS AND PLACED IN THIS COLD STORAGE UNTIL PACKED AND SENT ON TO OUR CUSTOMERS.**



**A SECTIONAL VIEW OF OUR PACKING DEPARTMENT**

Mr. Edward Smith, one of our regular packers, proudly displays a bunch of Bountiful Ridge grown heavy rooted plants. Note plants in crates and style of crate. We never pack our plants more than 3 bunches deep in a crate regardless of the size of your order. Note moss pile inside building next to packing bench. Only new spagnum moss is used in the packing of Bountiful Ridge plants.



.....  
"PLEASE READ THIS PAGE"—It answers many questions to assure planters' success.  
.....

## THE HUMIDITY CONTROL UNIT

This is a very important accessory in any cold storage where live plants are being stored. This unit automatically maintains proper moisture in the air so that plants that do not even have moist packing about the roots may be kept for weeks in perfect condition. Note circulating fans just back of humidity control unit and then note the bluffness of the plants in crate in foreground. **OUR COLD STORAGE TEMPERATURES ARE MAINTAINED AT 33 TO 34 DEGREES F.**



**It Pays to Plant Bountiful Ridge Grown Strawberry Plants**



# The BLAKEMORE

THE SOUTH AND CENTRAL EAST'S GREATEST EARLY COMMERCIAL.

**Bountiful Ridge Grown BLAKEMORE Are Several Times Field Inspected And Known To Be Free From YELLOWS When Dug For Our Customers.**

In the south and central berry areas, the Blakemore has proved to be one of the finest of all Early shipping berries. A cross between Premier and Missionary originated and introduced by the U. S. Department of Agriculture. Possibly no new variety has become so widely grown in so few years since introduction and proven so satisfactory as a commercial berry. The old type originally released showed a tendency to sport into inferior yellow foliated strains. It is a very free plant maker and responds quickly to good treatment. It is an abundant bearer, the fruit averages large and retains its bright attractive red color even after being picked several days. Quality is superior to Missionary and Klondyke but not equal to Premier. It will ripen a few days earlier than Premier. The foliage is healthy and vigorous. The plants hold up well during a drought. The berries are firm and unexcelled as a long distance shipping berry and preferred by all Strawberry processing companies.

If your soil is only moderate in fertility PLANT BLAKEMORE and you are assured of a good set of plants for picking.

## DORSETT

THE BERRY SUPREME

Proving an Ideal Berry, Combining Vigorousness Productiveness and Quality

Released for introduction by the U. S. Department of Agriculture spring of 1933. The Dorsett surely makes a worthy companion for the Fairfax as each of them seem to have their advantages. The foliage of Dorsett is not as vigorous as Fairfax but equally as resistant to diseases. The foliage and fruiting stems are more erect than Premier and it is a free plant maker. The fruit is usually conic in shape. The color is bright red similar to Blakemore. The berries will average much larger than Blakemore although not quite so large as Fairfax. The flavor of Dorsett is not equal to Fairfax but superior to other early berries.

## MIDLAND

**A NEW EARLY VARIETY OF OUTSTANDING QUALITY. STANDS NUMBER ONE FOR QUICK FREEZING — LARGE SIZE — HEAVY PRODUCER — FIRM SHIPPER.**

**A LEADER IN PRODUCTION PER ACRE AND ONE OF OUR FINEST MID-SEASON BERRIES FOR FREEZING PURPOSES.**

Originated by the U. S. Department of Agriculture and introduced during season of 1941. Midland is a cross between the Premier and Redheart, it takes the productiveness and fine color of the Premier and the firmness and high quality of the Redheart.

It is a vigorous grower and makes plenty of plants. Fruit clusters are large and berries are large to very large. The flesh is juicy, rich-red, sub-acid to taste. Fully tested during 1944 and 1945 it proved unexcelled for quick freezing and is recommended as the number one berry for home freezing.

Should be thoroughly tested in North Carolina, Virginia, Maryland, Penna., New York, Ohio, Michigan and other central and northern states.

## FAIRFAX

They Are Truly Magnificent—Examples of Productive—and Wonderful Quality.

It has proved all that has been claimed for it and no grower of strawberries can afford to be without them. The foliage and fruit stems extend well above the

ground which tends to give clean fruit and make the fruit more uniform. The Fairfax ripens about the same time as Premier, and its fruiting season extends over a long period. The quality of the Fairfax is equal to the best of our older varieties. The berries are large to very large, of a bright red color at picking time. Like the Bellmar it turns dark after being picked for several days but retains its flavor and firmness.

## FAIRPEAKE

A CHESAPEAKE—FAIRFAX CROSS

Combining the good qualities of both its parents and rapidly becoming one of our popular berries in the central regions, 1949 season demonstrated it to be one of the best late types ever to be introduced.

This new berry is of the same parentage as the Starbright but is more productive and ripens a few days later than does the Starbright variety. The berries are of very high quality fully as good as Dorsett or Fairfax at their best. The berry is juicy and red through to the center. The flesh is very firm and of fine texture. Color is brilliant and does not dull after being picked. The caps are large, well shaped and make a very handsome appearance. The berry is round conic to oblate in shape. Tested as U. S. D. A. No. 2119.

## SPARKLE

A VERY HEAVY PRODUCER  
A GOOD PLANT MAKER.

Worthy of Trial Wherever Premier Succeeds.

The Sparkle is a recent introduction of the N. J. Experiment Station. Sparkle is a prolific plant maker with good healthy foliage and reports coming to us say it is very productive. Berries are not too firm under Maryland growing conditions. Berries are medium to large, uniform in shape and as its name indicates has a bright red color, turning somewhat dark on fruits that are over-ripe. The quality of the berry is excellent. Ripens midseason, being a little later than Premier. Requires good moisture for best results. Sparkle should be tried extensively in N. J., Eastern Penna., New York, and other New England States. See picture on page 43.

## FAIRLAND

(U. S. D. A. 3205)

**A NEW, EARLY MID-SEASON, RED-STEEL RESISTANT VARIETY WHICH DISPLAYS GOOD DESERT AND FREEZING QUALITIES, RECOMMENDED FOR TRIAL IN ALL PREMIER SECTIONS.**

The Fairland is an Aberdeen-Fairfax cross released by the U. S. D. A., University of Maryland. It is highly productive, ranking with Premier, Catskill and Temple and ripening a few days behind Premier. It produces a firm, red berry compared in size to the Premier. It should prove a fine berry for local markets and is a good shipper as well. The Fairland is a vigorous grower, producing healthy runner plants in abundance. For added profits, give Fairland a trial.

## REDCROP

(N. J. No. 377)

**A NEW LARGE, BRIGHT RED BERRY FROM THE NEW JERSEY STATION. A HEAVY PRODUCER AND EXCELLENT FOR FREEZING.**

Redcrop is the latest variety introduced by the New Jersey Station and was released to the general public during 1948.

It ripens three to four days after Pathfinder, and is a much firmer berry with greater resistance to rot than Pathfinder. The fruit is large, bright red, with a tendency to darken somewhat if left on the plant too long. The calyx is large and a bright green. It is a good plant maker like the Sparkle and has been rated as an excellent freezer.

**NOTE: PLANTS EXTREMELY LIMITED AND ARE ONLY OFFERED FOR TRIAL. LIMIT 100 PLANTS TO A CUSTOMER.**

### THE BOUNTIFUL RIDGE NURSERIES LEAD!

When Better Commercial Varieties Are Available — When Better Plant Producing Methods Are Known — When Better Methods Are Developed For Handling Plants — Bountiful Ridge Will Be Among the First To Offer Them For — "GREATER PLANTER SUCCESS."

# PREMIER

## LEADS ALL STRAWBERRIES IN NORTHERN PRODUCING AREAS

### An Old Favorite And Possibly The World's Greatest Strawberry Frost-Proof, Productive And Dependable

#### OUR SELECTED PREMIERS ARE THE SURE MONEY MAKERS FOR THE CENTRAL AND NORTHERN AREAS.

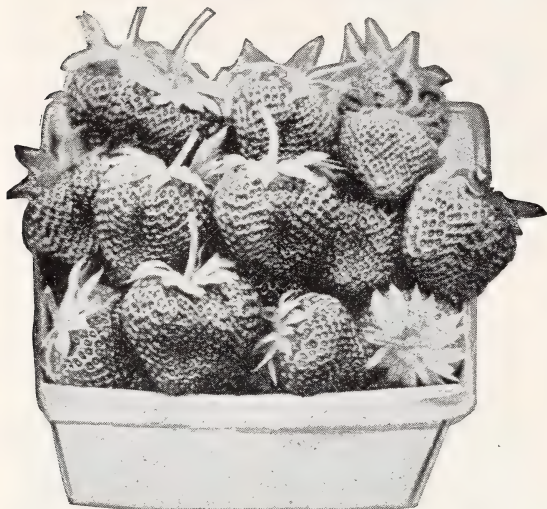

Premier, America's Most Popular Berry

No strawberry ever introduced has brought the returns to the grower that the Premier has, and it still stands unchallenged as a real money-maker. It has a record very hard to equal as an early market berry, and we cannot say too many good things about it. Consider these important facts about the Premier and you can readily understand why we say this about it. Until the introduction of the Blakemore it had no equal as a variety that would adapt itself to most all soil and climatic conditions, whether the soil was sandy clay loam or rocky, whether it was planted in North Carolina, Mass., or Ill., you always had an abundance of new plants that were thrifty and disease free. The land does not have to be rich. Of course, it will do better on good soils, but even on comparatively poor soil Premier always makes a showing for you. It can be considered almost frostproof. It has never failed in a crop in this section since it was introduced. The berries average large and hold up well under heavy crops and unfavorable seasonal conditions; it ripens over a comparatively long period, from two to three weeks; the berries have an attractive bright red color and unusual quality that is surpassed by Chesapeake and possibly Red Gold. It is moderately firm and will carry well to markets up to three hundred miles and further if handled properly. It is the best of the tried and proven early varieties. As an assurance of next year's income, **PLANT AN ACRE OR MORE OF BOUNTIFUL RIDGE GROWN PREMIER THIS SPRING.**

**HOWARD 17.** Conceded by all eminent horticulturists to be the same as Premier.

# CATSKILL

## ONE OF THE MOST SUCCESSFUL MID- SEASON BERRIES OF RECENT INTRODUCTION

### IT HAS PROVED ITS RIGHT AS A LEADER OF MID-SEASON VARIETIES

A vigorous grower; somewhat frost resistant, extremely productive, equaling Dorset and Premier; berries very large, firm and good quality.

The Catskill is a product of the New York Experiment Station, being a cross between Marshall and Premier. It has proven up under test for the past many years and is now recognized as one of the best mid-season berries in cultivation. The foliage is healthy in this latitude. It is a good plant maker and has proved to be extremely productive. The berries are as large as Big Joe and Chesapeake and of good quality although not rated quite up to Premier and Fairfax. We strongly recommend Catskill for this and more Northern sections.

# New TEMPLE

Seldom does a New Introduction attain the immediate approval accorded the Temple. Large Size—Heavy Production—Excellent Quality and resistance to Red Stele combine to recommend it. Has been successfully grown and produced from North Carolina to Southern New York with outstanding results.

Temple berries have proved firm and good shippers, leading many local auction markets as much as \$3.00 per 24 qt. crate.

**1949 AGAIN PROVED A BANNER YEAR  
FOR TEMPLE—GIVE THEM A TRIAL**

The Temple is a U. S. D. A. cross between Aberdeen and Fairfax made in 1938 under number 84-AF. In 1939 it was selected by Dr. Temple and named in his honor. The Temple is an exceptionally vigorous variety, makes a dense bed of unusually tall plants. The foliage is highly resistant to leaf scorch disease. It is quite productive and nearly as early as Blakemore. The berries are large, blunt conic, smooth, uniform and have large attractive caps. The dessert quality is good. Thus far the shipping tests have shown it to be well suited to long distance transportation. From our observations of the variety it seems to be well adapted to moist fertile soil and has so far proven entirely immune to Red Stele root rot disease. It has not been injured by cold and frosts in seasons when other varieties have been seriously injured. Temple is very promising and should be given a trial in all strawberry producing sections.



THE TEMPLE BERRY

# BIG JOE

## A BEAUTIFUL BERRY A MONEY-MAKER

No other mid-season berry has stood the test of varied soil and climatic conditions to which the Big Joe has been subjected to for the past twenty years and come through with the fine record it has for general hardiness, productiveness and being a profitable berry to grow. It will withstand as much rough treatment as any variety we know of and still come through. It is a very large, attractive, dark bright red berry that will sell on any market. It can always be depended on to make a good set of plants and come through with a crop, a combination which makes it one of the most popular and profitable berries to grow.



A field of Premier, Catskill and Midland plants. Photograph taken early July and plants continued to develop into one of the finest plant fields in this whole section. It is plants like these combined with the careful manner in which they are dug and handled by Bountiful Ridge Nurseries that assure the planter success with our plants. Our plants for 1949-50 are equally as fine. "When better plants are grown Bountiful Ridge will have them." We dug nearly one million plants from this field.

# PATHFINDER

## VERY RESISTANT TO ROOT DISEASE

Originating at N. J. Experimental Station as the result of a cross between Premier and Aberdeen and formerly known as N. J. No. 35. Ripens about three weeks after Premier. The berries are regular, roundish-conic in shape, medium to large in size, bright red in color, brisk, sub-acid flavor with a quality rating of good. The plants are very vigorous and productive and thrive on heavier springy types of soil with plenty of moisture. Will do best from central Jersey north.

# REDSTAR

(U. S. D. A. 2124)

**Large, Bright Red Color, Excellent Quality,  
Firmness, Late Ripening—Qualifies the  
REDSTAR to Challenge All Other Late Varieties**

Redstar is a cross of Chesapeake and Fairfax which has been under test since 1933.

A heavy producer of large showy type berries which are sometimes ridged or furrowed. The berries are a bright red and do not turn dark, its flesh is juicy but firm, the quality is good to excellent, size of fruit holds well through fruiting season.

The plants and leaves are very large, the stalks strong, while the flower stems are relatively short thus affording the fruit protection from frosts.

We have long needed a good very late berry and REDSTAR so far stands out as the challenger for top honors over all other late varieties.

It ripens after Chesapeake and with or after Gandy and Oren. "If you want real late berries plant REDSTAR."

# KARDINAL KING

**ORIGINATED IN MICHIGAN WHERE IT GAVE  
RECORD BEARING CROPS. A FULL FLAVORED,  
SOLID RED BERRY FOR TABLE AND FREEZING.  
RIPENS SLIGHTLY AFTER PREMIER. WORTHY  
OF TRIAL.**

Kardinal King has created something of a sensation in Michigan by producing record breaking crops which out-sold all other varieties in competition. Buyers praise it for high shipping quality. Does equally well for canning and freezing.

The plants grow large, making wide fruiting rows. Berries ripen slightly after Premier and continue through the late season. The fruits are large, solid red, juicy and sweet. We recommend Kardinal King for trial in all areas where Premier and Catskill grow successfully.

# STARBRIGHT

(U. S. D. A. 2120)

Starbright is a cross of Fairfax and Chesapeake. The plants are vigorous and healthy with strong crowns. Makes much better fruiting beds than Chesapeake. The berries are large, hold well through the fruiting season. Berries have bright glossy color, lighter color than Fairfax, and very firm and have very high quality. Recommended for planting from Virginia to southern New England and central western area.

# CHESAPEAKE

QUALITY — BEAUTY — PRODUCTIVE

It will not stand abuse, seeming to do best in dark, loamy soil and heavier soils where there is plenty of moisture. It will thrive on well tilled new land. Like the Premier it is about frost-proof and bears abundantly, the plants having large, healthy foliage. The berries are large and attractive, being superior in quality. The berry is very firm so you can ship it to distant markets.

# ROBINSON

SCARLET BEAUTY

A comparatively new variety being given a lot of favorable comments from most Michigan plant growers. The berries are medium to large size—beautiful bright red color and firm. It seems to be a free plant maker and the foliage is healthy. Cherries begin ripening about 7 to 10 days later than Premier. From all reports the Robinson is a worthy mid-season to late berry especially adapted to commercial growing and we feel should be given a thorough trial under eastern central and northern growing conditions.

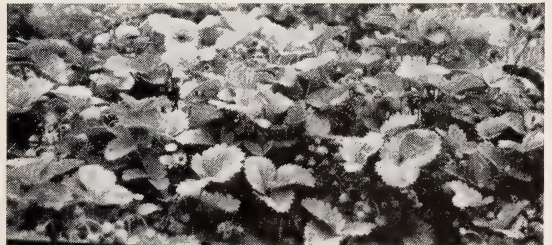

The NEW SPARKLE is a heavy producer. Note the many blossoms and berries on this bed of plants growing in Hudson Valley section New York, summer 1948. Growers say Sparkle looks mighty good in their first trials. Yes folks, 1948 and 1949 proves Sparkle one of the better varieties of its season, and it is "Red Stele Root Rot Resistant."

---

# Everbearing Strawberries

---

Big, Luscious Berries Thru Late Summer and Fall Pay Big Dividends To  
The Commercial and Home Garden Grower.

## THE GIANT **MASTODON** THE TRIED AND PROVEN LEADER OF EVERBEARING STRAWBERRIES

Harvest a crop 3 months after planting the plants and continue to pick the berries 'til frost comes. A few thousand Mastodon plants planted on good soil and cared for means an independent income. The crop the following spring almost equals our best one crop varieties. They require good, fertile soil, and if given this and good cultivation they will delight you with a fine crop of large, beautiful luscious berries. Our stock of Mastodon plants are genuine and selected for productiveness. Be sure and order some for this spring's planting.

This variety is supreme among the ever-bearing varieties even as the Premier is supreme among the early spring bearing varieties. It outyields some of our best June bearing sorts during their season and continues to bear throughout summer and fall berries of amazing size and superior quality, being very firm and attractive. For best results newly set plants should be disbudded up to July 1st. They will then bear 'til frost. They are grown very successfully by hill culture methods as well as matted bed row system.

Where hill culture is practiced, set the plants 15 inches apart in the row and have rows from 2 to 2½ feet apart. This produces strong, robust hills that produce very heavily.



## **SUPERFECTION**

(EVERBEARER)

IT'S NEW—IT'S BEAUTIFUL—IT'S GOOD EATING.  
PLANT SOME IN SPRING, PICK BERRIES FROM  
LATE SUMMER UNTIL SNOW FLIES.

Originated in Michigan and promises to take place of many oldtime varieties due to its many excellent characteristics. The plants adapt themselves to any soil without extra care and are free plant makers. The berries are firm, large, round and red throughout, they have a good flavor and a pleasing taste. The berry is firm and does not discolor when taken from the plant. Worthy of trial planting in all sections. Plants are extremely scarce and are limited 100 to a customer. Sorry!

## **GEMZATA**

Developed from a cross of the Gem and Wayzata, the Gemzata in the few years since its introduction is proving satisfactory in the central and northern areas. GEMZATA plants are very vigorous, the foliage is not subject to leaf spot and produces many runner plants on most any average soil. Not proving satisfactory under Eastern Shore producing conditions.

## **GEM**

Proving More Outstanding And Dependable  
Each Year

One of the good everbearing varieties of recent introduction. Coming from the Middle West, it has adapted itself to our conditions on the Eastern Shore very readily. We find it to be an excellent plant maker, very productive. Berries are large and real beauties of excellent quality. We can recommend Gem.

Plant Bountiful Ridge selected heavy fruiting strain Gem for a dependable everbearer.

## **STREAMLINER**

Reports Continue Favorable On This  
New Everbearer

Public approval from many sections attest it's fine quality, Rich color, Real strawberry flavor. Include a generous planting for year around goodness.

Streamliner is probably receiving more publicity than any everbearing strawberry of recent introduction. Coming from the west it seems to be adapting itself to most central and eastern growing conditions. Plants seem vigorous and produce good spring crops and bear almost constantly during late summer and fall. Berries are medium to large, rich red color throughout, having a real strawberry flavor. Streamliner makes a good fruiting bed and we recommend it for trial.

---

IT PAYS TO PLANT BOUNTIFUL RIDGE GROWN STRAWBERRY PLANTS

---



# "THE STAMP OF QUALITY"



This seal on the label of your Strawberry plants indicates they are Bountiful Ridge Grown and is your guarantee of True-To-Name, Thrifty, Productive, Dependable Plants.

Bountiful Ridge Plants are grown with extreme care, dug carefully without exposure, properly cleaned and packed in fresh clean moss so as to carry to all planting sections in the best of condition and are FAMOUS FOR GROWTH AND PRODUCTIVENESS.

## NOTE OUR PRICE REDUCTIONS ON STRAWBERRY PLANTS

ALL PLANTS GUARANTEED TO BE FREE FROM INJURIOUS DISEASES.  
Note Our Special Plant Certificate On Page 38.

### NOTICE OF EXTENDED SHIPPING SEASON

WE ARE PLEASED TO ANNOUNCE THAT DUE TO OUR OWN NEW AND MODERN COLD STORAGE FACILITIES WE CAN AND WILL ACCEPT ORDERS FOR STRAWBERRY PLANTS FOR SHIPMENT UNTIL JUNE 15th. ON ALL ORDERS SENT TO US AFTER MAY 1st PLEASE GIVE A SECOND SELECTION AND PERMISSION FOR US TO SUBSTITUTE A VARIETY OF SIMILAR SEASON AND QUALITY SO NOT TO DELAY SHIPMENT OF YOUR ORDER. IT IS IMPOSSIBLE FOR US TO SUPPLY FRESH DUG PLANTS LATER THAN MAY 1st to 10th AND IT IS POSSIBLE WE MAY BE SOLD OUT OF THE VARIETY YOU MAY ORDER FOR LATE SHIPMENT.

WE EXTEND OUR SHIPPING SEASON SO AS TO RENDER THE PATRONS OF BOUNTIFUL RIDGE NURSERIES A GREATER SERVICE AND ASK FOR YOUR COOPERATION TO THIS EXTENT. We do not consider it practical to try and transplant strawberry plants much after June 30th regardless of location and care during July and August, unless using potted plants, as generally soil and weather conditions are too variable to insure success.

Be sure to add postage according to table on this page, otherwise plants will be shipped C.O.D. for postage which will add 26c fees to delivery cost. Any excess postage will be refunded at time of shipment.

All Price Listings Are F.O.B. Nursery Shipping Point. Net, With No Discount.

#### Prices of Strawberry Plants For Spring, 1950.

	25	50	100	200	300	500	750	1000	2000	3000	5000
									per	per	per
									1000	1000	1000
<b>Early</b>											
<b>BLAKEMORE</b> .....	\$ .90	\$1.50	\$2.40	\$4.20	\$ 5.40	\$ 7.50	\$ 9.90	\$12.00	\$11.80	\$11.60	\$11.00
<b>Medium Early Varieties</b>											
<b>PREMIER</b> .....	1.00	1.70	2.70	4.70	6.10	8.45	11.15	13.50	13.30	13.10	12.50
<b>HOWARD 17</b> .....	1.00	1.70	2.70	4.70	6.10	8.45	11.15	13.50	13.30	13.10	12.50
<b>DORSETT</b> .....	1.00	1.70	2.70	4.70	6.10	8.45	11.15	13.50	13.30	13.10	12.50
<b>TEMPLE</b> .....	.95	1.60	2.60	4.55	5.85	8.15	10.75	13.00	12.80	12.60	12.00
<b>PATHFINDER</b> .....	1.05	1.75	2.80	4.90	6.30	8.75	11.55	14.00	13.80	13.60	13.00
<b>Midseason Varieties</b>											
<b>CATSKILL</b> .....	1.05	1.75	2.80	4.90	6.30	8.75	11.55	14.00	13.80	13.60	13.00
<b>FAIRLAND</b> .....	1.05	1.75	2.80	4.90	6.30	8.75	11.55	14.00	13.80	13.60	13.00
<b>ROBINSON</b> .....	.95	1.60	2.60	4.55	5.85	8.15	10.75	13.00	12.80	12.60	12.00
<b>SPARKLE</b> .....	1.05	1.75	2.80	4.90	6.30	8.75	11.55	14.00	13.80	13.60	13.00
<b>KARDINAL KING</b> ..	.95	1.60	2.60	4.55	5.85	8.15	10.75	13.00	12.80	12.60	12.00
<b>BIG JOE</b> .....	1.00	1.70	2.70	4.70	6.10	8.45	11.15	13.50	13.30	13.10	12.50
<b>FAIRFAX</b> .....	1.10	1.80	2.90	5.10	6.50	9.05	11.95	14.50	14.30	14.10	13.50
<b>MIDLAND</b> .....	1.10	1.80	2.90	5.10	6.50	9.05	11.95	14.50	14.30	14.10	13.50
<b>STARBRIGHT</b> .....	1.15	1.90	3.00	5.25	6.75	9.40	12.40	15.00	—	—	—
<b>Late Varieties</b>											
<b>FAIRPEAKE</b> .....	1.15	1.90	3.00	5.25	6.75	9.40	12.40	15.00	14.80	14.60	14.00
<b>CHESAPEAKE</b> .....	1.15	1.90	3.10	5.40	6.95	9.70	12.75	15.50	15.30	15.10	14.50
<b>REDSTAR</b> .....	1.15	1.90	3.00	5.25	6.75	9.40	12.40	15.00	14.80	14.60	14.00
<b>RED CROP</b> .....	1.15	1.90	3.00	—	—	—	—	—	—	—	—
<b>Everbearing Varieties</b>											
<b>MASTODON</b> .....	1.90	3.15	5.00	8.75	11.25	15.65	20.65	25.00	24.80	24.60	24.00
<b>GEM</b> .....	1.90	3.15	5.00	8.75	11.25	15.65	20.65	25.00	24.80	24.60	24.00
<b>GEMZATA</b> .....	1.90	3.15	5.00	8.75	11.25	15.65	20.65	25.00	24.80	24.60	24.00
<b>STREAMLINER</b> .....	2.25	3.75	6.00	10.50	13.50	18.75	24.75	30.00	—	—	—
<b>SUPERFECTION</b> .....	2.60	4.50	7.50	—	—	—	—	—	—	—	—

### PARCEL POST RATES

	25 Plants	50 Plants	100 Plants	300 Plants	500 Plants	1000 Plants
1st and 2nd zones, up to 150 miles.....	15c	17c	21c	\$ .31	\$ .57	*\$ .87
3rd zone, 150 to 300 miles.....	16c	19c	25c	\$ .50	*.77	*1.19
4th zone, 300 to 600 miles.....	19c	23c	32c	.60	*1.10	*1.74
5th zone, 600 to 1000 miles.....	21c	27c	40c	*.87	*1.62	*2.90
6th zone, 1000 to 1400 miles.....	24c	33c	50c	*1.14	*2.05	*3.65
7th zone, 1400 to 1800 miles.....	27c	41c	62c	*1.42	*2.05	*3.65

If you wish your plants shipped by Parcel Post, please add enough postage according to the above rates, otherwise they will be shipped by Express or C.O.D. for the amount of postage.

\* Cheaper by Express for number of plants in these zones.

# Let's Talk It Over at The Farm Show This Year



**THIS WAS OUR EXHIBIT IN THE FARM SHOW BUILDING, HARRISBURG, PENNA.  
JAN. 10th to 14th, 1949.**

WE WILL HAVE THE SAME LOCATION FOR OUR EXHIBIT THIS YEAR, spaces 579 & 580, section E. It was a great privilege indeed to personally greet many of our friends there during the exhibit. The "FARM SHOW" is one of the greatest Farm expositions in the World and was attended during the 5 day period by nearly 600,000 people in January, 1949.

**THE DATES FOR THIS YEAR ARE JAN. 9th to 13th INCLUSIVE, 1950.**

Come to see our products and let us talk to you personally about your planting needs. We plan to have an exhibit and representatives present during the annual horticulture meetings in Maryland, Delaware, Virginia, West Virginia, Ohio, New York and New Jersey this year and will look forward to personally greeting thousands of our customers and friends who may be attending these meetings.

## RA-PID-GRO

**THE NEW EASY TO USE ALL AROUND LIQUID FERTILIZER**

**Spray it on Your Trees—Plants—Vegetables—Use as a Dip to Roots When Planting—Add to Spray Solutions or When Applying Water. Good For Anything That Grows.**

RA-PID-GRO is an approved formula containing Nitrogen 23% — Phosphoric Acid 21% — Potash 17% in combination with Vitamins B1 and B2 along with other elements necessary for normal plant growth.

RA-PID-GRO is shipped in dry form and water is added by the user to make one of the finest plant foods which can be purchased. One pound of RA-PID-GRO makes 22 gallons of the quickest acting fertilizer ever used. It will not burn when applied as a spray. It is 100% effective as it contains no inert material.

Write us for the latest literature giving the full story on how to use this "MIRACLE MATERIAL" for "Healthier, Hardier Plants, Earlier Maturity of Crop."

**Full directions for various uses included with every shipment.**

### RA-PID-GRO PRICES

One pound package .....	\$ 1.25
Two pounds .....	2.25
Five pounds .....	4.50
Ten pounds .....	8.75
Twenty-Five pounds .....	21.00

**All prices are for shipments delivered to you.**

# ORNAMENTAL HEDGES

REAL BEAUTY AND DISTINCTION AT LOW COST



THIS IS WHAT YOU CAN HAVE BY PLANTING JUDICIOUSLY OF THE HEDGE PLANTS WE OFFER YOU HERE.

THERE IS A PLANT FOR EVERY PURPOSE. SELECT THEM AND PLANT THEM AT THESE LOW PRICES.

**NEW RED LEAF BARBERRY.** Similar to Barberry Thunbergi but the foliage of this new variety is of a rich, lustrous bronzy red. Becomes more brilliant throughout the summer.

**JAPANESE BARBERRY.** A pretty dwarf species. Handsome foliage of bright coppery red and orange in autumn and which remains on until late Fall. Lined with small scarlet berries which hang on until well into winter.

**AMOR RIVER PRIVET NORTH.** A valuable ornamental shrub for hedges and borders; very hardy; foliage glossy green, all hold its color almost the entire year; will stand shearing to any extent. Well branched.

**CALIFORNIA PRIVET.** California privet will give you living fences for less than you can build them of wire. Can be sheared into any shape or size.

## PRICES OF ORNAMENTAL HEDGES

Prices listed are per plant.

<b>Red Leaved Barberry</b>	1-9	10-49	50 or more	
12 to 15 in. Transplants...	\$.40	\$.32	\$.26	
15 to 18 in. Transplants....	.45	.40	.30	
18 to 24 in. Heavy.....	.70	.77	.68	
<b>Japanese Green Barberry</b>				
12 to 15 in. Branched				
Seedlings .....	.20	.16	.12	
12 to 18 in. Transplants....	.40	.35	.30	
18 to 24 in. Transplant....	.50	.45	.40	
<b>Amor River Privet North</b>	1-9	10-49	50-99	100 or more
12 to 18 in. Branched....	\$.20	\$.14	\$.13	\$.10
18 to 24 in. Branched....	.25	.18	.17	.14
<b>California Privet</b>				
12 to 18 in. Branched....	.20	.14	.10	.08
18 to 24 in. Branched....	.25	.18	.14	.12
2 to 3 ft. ....	.35	.25	.18	.15

Nothing can take the place of Hedging for Outlining Formal Beds and Property Lines.

# CLIMBING VINES

**PURPLE WISTERIA.** Flowers light purple and blue in early spring, borne in large drooping clusters. Well adapted for arbor plantings. Price, 2-yr. grafted plants, \$1.25 each; \$3.50 for 3.

**WHITE WISTERIA.** Resembles the purple variety but with white flowers. Hardy and very desirable. Price 2-yr. grafted plants, \$1.25 each; \$3.50 for 3.

**CLEMATIS PANICULATA (Small Flowering Clematis).** A great novelty from Japan. This variety of Clematis has proven to be one of the most desirable, useful and beautiful of hardy garden vines. Price, 2-year, 75c each; \$2.00 for 3.

**CLEMATIS JACKMANI (Large Flowering Clematis).** It is a strong grower and produces a mass of intense violet-purple flowers 4 to 6 inches in diameter from July until October. 2-year, \$1.35 each; \$3.75 for 3.

**HALL'S JAPAN HONEYSUCKLE (L. Halleana).** A strong vigorous vine with pure white flowers, changing to yellow, foliage remains green well into winter; very fragrant and covered with flowers almost the entire season. 2-year strong plants, 60c each; \$1.50 for 3.

**ENGLISH IVY, HEDERA HELIX.** This popular evergreen vine with medium sized dark green leaves is extensively used in this country for covering brick and stone walls and dwellings. 2-year, 75c each; \$2.00 for 3.

**BOSTON IVY.** Foliage handsome in summer, changing to crimson-scarlet in autumn. Clings to walls and fences; fine for brick and stone. 2-year strong plants, 75c each; \$2.00 for 3.

**KUDZU VINE.** Large foliage and dense shade, grow-covered with white silvery blossoms from early August; rosy-purple, pea-shaped—in small racemes. Good porch vine wherever it is able to withstand the cold winters. 2-year, 60c each; \$1.50 for 3.

**SILVER LACE VINE.** A quick growing climbing vine that can certainly be recommended for its thriftiness and beauty. The foliage is heavy, and it is literally covered with white silvery blossoms from early August until fall. \$1.10 each; 3 for \$3.00.



SILVER LACE VINE

# FLOWERING SHRUBS

BEAUTIFY YOUR HOME AT LOW COST WITH BOUNTIFUL RIDGE FLOWERING SHRUBS  
A PROFUSION OF BLOOM—SPRING—SUMMER—FALL.  
TALL GROWING AND DWARF TYPES, SUITABLE FOR SPECIMEN OR GROUP PLANTINGS.  
ALL ARE LISTED AT MONEY SAVING PRICES.

ALL SHRUBS ARE WELL BALANCED 2 YR. FIELD GROWN STOCK, BLOOMING SIZE.

In many cases it would be better to plant Shrubs in groups of several to one side of the lawn instead of following the method of planting one in a certain place and spoiling the effect of the open lawn. In most cases, three, six, eight or twelve should be used in a particular grouping. Several such groupings make an excellent border or foundation planting.

**ALTHEA (Rose of Sharon).** Double assorted colors; red, white, lavender and blue. 2 to 3 feet, 80c each; 3 for \$2.25.

## BUTTERFLY BUSH (Buddleia)

One of the best everblooming shrubs. These new types are truly magnificent.

**CHARMING.** Magnificent long panicles of Rose Pink flowers cover this plant from early midsummer until frost, some panicles being 12 inches long. Very vigorous grower, good foliage and hardy in most sections. One of the best of the Buddleas of recent introduction. Heavy 2-yr., 2-3 ft. plants, 80c each; 3 for \$2.25.

**ILE DE FRANCE.** The grandest of all purple types of Butterfly bush. Long tapering panicles borne in great profusion through the summer, dark blue with golden stamens, presents a gorgeous sight. A magnificent plant in any setting. Heavy, 2-year 2-3 ft. plants, 80c each; 3 for \$2.25.

**EMPIRE BLUE.** Leads all other blue Buddleas for beauty of its Aster-blue merging with delicate lilac tones giving an exquisite shade of blue. No. 1 Field grown plants, 80c each; 3 for \$2.25.

**PINK DAWN.** Compact plant four to five feet high with deep green foliage. Flower pink throughout. Excellent as a cut flower with sprays two to three feet in length. Truly the finest pink of them all. No. 1 Field grown plants, 80c each; 3 for \$2.25.

**ROYAL RED (New).** Plants four to six feet high with deep leathery green foliage. Produces flowers from July until frost. Sprays of 2 foot length in a rich dark royal purple which intensify to almost red under artificial light. No. 1 Field grown plants, 80c each; 3 for \$2.25.

**CREPE MYRTLE.** Blooms throughout the summer great clusters delicately fringed flowers. Perfectly hardy as far north as New Jersey. We have pink and red. 18 to 24 inch, 90c each; 2.50 for 3; 2 to 3 feet, \$1.25 each.

**DEUTZIA (Pride of Rochester).** Produces white flowers tinged rose; vigorous grower; profuse bloomer, earliest to bloom. 18 to 24 inch, 70c each; \$1.95 for 3; 2 to 3 ft., 80c each; \$2.25 for 3.

**DEUTZIA LEMOINE.** Dwarf habit of growing. Literally covered with snow-white flowers. 18 to 24 inch, 70c each; \$1.95 for 3.

## FORSYTHIA—GOLDEN BELL

Their Golden Bell shaped Flowers Usher in SPRING.

**FORSYTHIA INTERMEDIA SPECTABILIS.** Hardest of all Forsythias. Known as showy Border Forsythia. The most profuse bloomer of all Forsythias, bush being covered with bright golden yellow flowers from base to tips of branches. Erect grower, its long branches drooping slightly. 2 to 3 foot bushes, 80c each; \$2.25 for 3.

**FORTUNE'S GOLDEN BELL (Forsythia Fortunei).** Flowers bright yellow and appear before the leaves very early in the spring. 2 to 3 foot bushes, 80c each; 2.25 for 3.

**FORSYTHIA (Viridissima).** Same habits as the Fortunei. Flowers deeper yellow and somewhat twisted. 2 to 3 foot plants, 80c each; \$2.25 for 3.

**FLOWERING ALMOND, DOUBLE PINK (P. Jap. flo. plena rosea).** A beautiful tree; covered in May with rose-colored blossoms like small roses; hardy. 18 to 24 inch, 90c each; \$2.50 for 3.

**TAMARIX AFRICANA.** Upright habit, with airy slender leaves and a profusion of dainty, soft pink flowers in May. 1½ to 2 feet, 70c each; \$1.95 for 3.

**EUROPEAN CRANBERRY BUSH.** Handsome green foliage; large bunches of crimson berries. The flowers are pure white. 2 to 3 feet, 80c each; \$2.25 for 3. 3 to 4 foot Heavy, \$1.25 each.

**JAPAN QUINCE SCARLET (C. Japonica, also Pyrus Japonica).** Flowers a bright scarlet crimson, borne in great profusion in early spring; foliage bright glossy green. 18 to 24 inch, 70c each; 3 for \$1.95.



DEUTZIA

## HYBRID FRENCH LILACS

Beauty, Color and Fragrance combined in our favorite shrub.

**CHARLES JOLY.** Double reddish purple. A heavy bloomer and thrifty growing type. 18 to 24 inch, \$1.25 each; 3 for \$3.50.

**LUCIE BALLET.** One of the better single reddish-pink types outstanding for richness of color. 18 to 24 inch, \$1.25 each; 3 for \$3.50.

**PRESIDENT GREVY.** Double bluish lilac which has made it very popular. Very fragrant. 18 to 24 inch, \$1.25 each; 3 for \$3.50.

**LUDWIG SPAETH.** Very hardy, thrifty and heavy blooming type. Plants medium size. Flowers single, dark purple. Very beautiful and fragrant. 18 to 24 inch, \$1.25 each; 3 for \$3.50.

**MME. LEMOINE.** One of the most appreciated white hybrid lilacs. Flowers are double and borne in large panicles, shading to a creamy white. Plant is vigorous and hardy. 18 to 24 inch, \$1.25 each; 3 for \$3.50.

## OLD FASHIONED LILACS

**LILAC, WHITE (S. Vulgaris Alba).** Too well known to need description, its flowers are white and fragrant. Fine 18 to 24 inch, 70c each; \$1.95 for 3.

**LILAC, PURPLE (S. Vulgaris).** The well-known purple variety; always a standard sort. Fine 2 to 3 feet, 80c each; 3 for \$2.25.

**LILAC (Persian).** A favorite among the purple lilac, having a rich color and unusually fragrant. 18 to 24 inch, 70c each; \$1.95 for 3.

**PEARL BUSH (Exochorda Grandiflora).** One of our grandest early white flowering shrubs; blossoms and leaf buds breaking forth at the same time the bush is completely covered with waxy-white flowers resembling mock orange. Plant is very hardy and erect grower. Blooming at same time as Forsythia its snowy white flowers make a contrast combination. 18 to 24 inch, 70c each; \$1.95 for 3.



## HYDRANGEAS

Varied colors and types in this desirable shrub.

**OAK LEAF HYDRANGEA.** One of the best of the newer types of Hydrangeas. Upright to drooping in growth, attractive foliage. Blossoms are compact, large panicles similar to hydrangeas and remain on plant until September. Flowers changing in color from white to pink. A beautiful plant that you will enjoy. 2 to 3 ft. plants, 90c each; 3 for \$2.50.

**HYDRANGEA ARBORESCENS STERILIS (Hills of Snow).** Handsome foliage and snow white ball-shaped clusters of flowers. Blooms the greater part of the summer. 18 to 24 inch, 70c each; 3 for \$2.50.

**HYDRANGEA (Paniculata Grandiflora).** A shrub; flowers borne in huge panicles; light pink; changing to brown later in the fall; blooms in August and September. 18 to 24 inch, 70c each; \$1.95 for 3; 2 to 3 feet, 80c each; \$2.25 for 3.

## THE GLORIOUS SPIREAS

Among the best early bloomers for specimen, clumps or hedge planting. Needs little attention. Has no enemies to destroy blooms or foliage.

**SPIREA OPIFOLIUM (New Yellow Flowered).** A new form of Spirea keeping all the graceful arching branches of the well known Van Houttei along with its thrifty habits under all growing conditions. Instead of having white flowers, it has a very attractive soft, creamy yellow bloom which is most attractive. This is a welcome change to the flower lover in having this new colored shrub for spring blooming. The plant grows well in all locations where any form of Spirea can be grown. 18 to 24 inch, 60c ea.; 3 for \$1.50.

**SPIREA ANTHONY WATERER.** Very popular low-growing bush, blooms all summer. Flowers deep rose color. 12 to 18 inch, 70c each; \$1.95 for 3.

**SPIREA VAN HOUTTE (S. Van Houttei).** This is the most popular of all the Spireas. Its gracefully arching branches heaped as they are with the white blossoms in spring and its thriftiness under the most trying conditions are the reason for its popularity. 18 to 24 inch, 50c each; \$4.50 for 10; \$35.00 for 100; 2 to 3 feet, 70c each; \$2.00 for 3.

## OLDTIME SWEET SHRUB

Time has done nothing to dim the popularity of this grand old fashioned shrub found in every section.

**SWEET SCENTED SHRUB or CALYCANTHUS.** Desirable shrub. Wood is scented, the foliage rich and flowers of a rich chocolate color, having a peculiar, delightful odor. The old fashioned shrub bush that used to be in every yard. 2 to 3 feet, 80c each; \$2.25 for 3.

**PHILADELPHUS, Virginialis (New).** Finest of the new Mock Oranges. Very large, white; fragrant flowers, blooms throughout the summer. 2 to 3 feet, 90c each; \$2.25 for 3.

**PHILADELPHUS, Coronarius (Mock Orange).** Pure white, very fragrant flowers; one of the first to bloom. 2 to 3 feet, 80c each; \$2.25 for 3.



FRANKLINIA

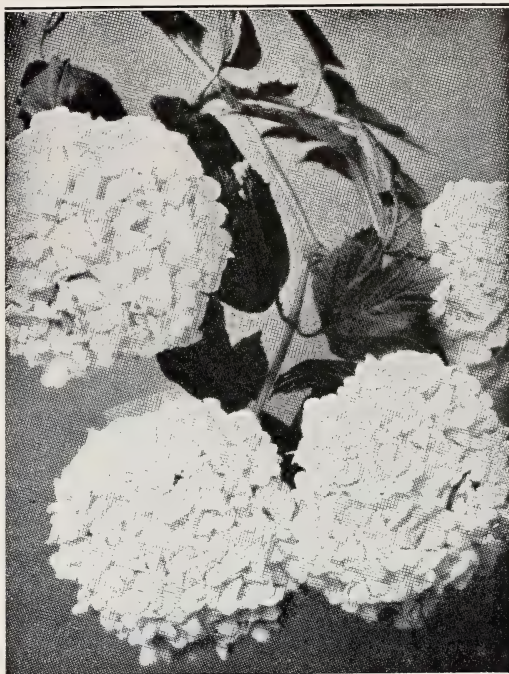

## The SNOWBALL Viburnum GARDENIA SCENTED SNOWBALL (Viburnum Burkwoodi)

Here is an improved Viburnum Carlesii as fragrant as Carlesii, but blooms one to two weeks earlier. Flower heads up to four inches wide and 100 to 150 individual flowers. Semi-evergreen—but still hardy and vigorous. Growing 5 to 6 feet high. Brilliant fall coloring when growing in dry locations. 15 to 18 inch heavy, \$1.75 each; 18 to 24 inch, \$2.25 each.

**SNOWBALL COMMON.** The old-fashioned Snowball; pure white flowers are produced in May and June. Fine 2 to 3 ft., 85c each; \$2.25 for 3.

**JAPANESE SNOWBALL.** Pure white blossoms, with heavy dark leaves; shows up remarkably well, when planted as a specimen or in a shrub group. 18 to 24 inch, 85c each; 3 for \$2.25.

## WEIGELA

The most graceful and floriferous of shrubs, a plant of beauty wherever placed.

**WEIGELA EVA RATHKE.** Flowers a brilliant crimson; a beautiful clear, distinct shade. 18 to 24 inch bush, 80c each; \$2.25 for 3.

**WEIGELA ROSEA.** An elegant variety with fine rose colored flowers appearing in June. 18 to 24 inch, 70c each; \$1.95 for 3.

**WEIGELA VAN HOUTTEI.** A selected form of the Rosea, having deep rosy red blossoms borne in great profusion. Weeping and graceful habits of growth. A very beautiful type Weigela. 18 to 24 inch, 70c each; \$1.95 for 3.

**WEIGELA, LUTEA (New).** An outstanding new form of famous and lovely Weigela family attaining a height of 6 to 8 feet at maturity. The foliage of this variety is variegated, the leaves being a bright green with yellow and green splotches over the entire surface, some leaves being of a pale yellow while others merge into a golden yellow which is very effective. Shape of the leaves is the same as the regular Weigela Rosea. The flowers are rose pink to deep pink which are borne in profusion during late May and early June. We can thoroughly recommend this new form of Weigela to our many friends believing that they will find it a very interesting and beautiful addition to their planting. 18 to 24 inch, 70c each; 3 for \$1.95.

## "THE RARE FRANKLINIA"

Beautiful blooms and blazing fall foliage bring beauty to any planting. Flowers start opening in Mid-August and continue to open until hard frosts. The flower buds appear like small balls covered with whitish-green satin; when as large as marbles they unfold; the guard petals emerge, satiny snow-white, elaborately frilled and pleated. The Snowy frilly chalice, 3 inches in diameter and of piquant irregularity, holds a sumptuous mass of the rich orange golden stamen having a delicate balmy fragrance. The young leaves unfold a charming delicate, bronze red; at maturity they are 5 to 6 inches long by about one-third as wide, a rich dark green with red veining. In Autumn the whole tree blazes a rich warm color. Produces a beautiful effect in any ornamental planting. 12 to 18 inch, \$1.50 each; 18 to 24 inch, \$2.10 each; 2 to 3 feet, \$2.75 each.

Bountiful Ridge . . . . .

# Desirable Flowering and Ornamental Trees and Shrubs

THAT LEAD THE BEAUTY PARADE OF SPRING BLOOMS

## Double Flowering Cherry

THE BEAUTY TREE OF AMERICA

A Grand Selection of Upright Tree  
Form Types

Our Flowering Cherry are Well Branched  
Blooming Size Trees

**KWANZAN.** Large, double pink blossoms borne in profusion. Tree vigorous and upright in growth. One of the best of the pinks.

**MT. FUJI.** Without a doubt the very best white flowering cherry. We have never seen such clusters of snow-white double blossoms as this tree bears in the spring. Tree upright in growth but droops naturally when in bloom.

Prices all types upright Tree Form, Double Flowering Cherry (all blooming size trees): 5 to 6 ft. branched, \$3.75 each; 4 to 5 ft. branched, \$3.25 each.

## WEeping DOUBLE FLOWERING CHERRY

Grace and Beauty unequaled in our Large Blossom type Double flowering weeping cherry.

Flowers are large, double, brilliant pink, borne in clusters with stems about 1 inch long. Blooms later than the Single Flowering type and about the same time as other double flowering cherry, being partly in leaf when blossoms appear. A grand sight to behold when in full bloom. Well developed heads on 5 to 6 ft. stems, \$5.95 each.

## THE GORGEOUS FLOWERING DOGWOODS

A Favorite Wherever Grown and Grows  
Most Everywhere

**DOGWOOD, WHITE FLOWERING (Cornus Florida).** Large white flowers appear in the spring before the leaves. Scarlet fruits are borne in the autumn and the leaves turn to a deep red. 3 to 4 ft., \$1.50 each; \$4.00 for 3; 4 to 5 ft., \$2.00 each; \$5.25 for 3.

**DOGWOOD (Pink Flowering).** A colored form of the native species Dogwood. Same habits of growth, period of bloom and general behavior; bright, deep rose-colored blossoms. 2 to 3 ft., \$2.95 each; \$8.50 for 3; 3 to 4 ft., \$3.75 each; \$10.50 for 3; 18 to 24 inch, \$2.25 each; \$5.95 for 3.

## DOUBLE FLOWERING CRAB APPLE

Exquisite blooms and delightful perfume  
adds to popularity and desirability.

**BECHTEL'S DOUBLE FLOWERING CRAB (P. Augustifolia).** One of the most beautiful of the flowering crabs; tree medium size, covered in early spring with large, double, fragrant flowers of a delicate pink color. 3 to 4 feet, \$2.00 each; \$5.00 for 3; to 3 feet, \$1.65 each; \$4.50 for 3.

## THE RED BUD

Early blooming doubles the attraction for  
this fine ornamental.

**JUDAS TREE OR RED BUD (C. Canadensis).** A medium sized tree with large, irregular head and perfect heart-shaped leaves. The profusion of delicate reddish-pink blossoms with which it is covered in early spring before the foliage appears makes it one of the finest ornamental trees. 3 to 4 ft., \$1.65 each; \$4.50 for 3.

**LIGUSTRUM LUCIDUM (Evergreen Privet).** Medium to dwarf grower. Large, dark green, glossy foliage which varies little winter or summer. White flowers followed by blueberries which hang on until spring. Price 18 to 24 inch, \$1.95 each; 2 to 3 ft., \$2.50 each.

## THE BEAUTIFUL MAGNOLIAS

Nature gives us nothing finer in  
tree blooms.

**MAGNOLIA GRANDIFLORA.** The great evergreen, large flowering Magnolia of the South and Central areas. The most beautiful of all evergreen trees; its immense saucer-like, white shading to cream and very fragrant flowers present a striking appearance contrasted with the large glossy green leaves. Natural Pyramidal growth and very handsome. Not hardy north of southern New York. 2 to 3 ft., \$2.95 each.

**MAGNOLIA STELLATA (The Star Magnolia).** A distinct and charming slow growing magnolia. Blooms before foliage appears. Flowers pure white, semi-double and fragrant. A profuse bloomer and very attractive. 2-3 ft. plants, \$5.85 each.

**MAGNOLIA SOLANGAEUS.** One of the best known of the deciduous Magnolias. Perfect hardy and a very beautiful plant when in bloom. Blossoms are large purplish-pink and white and usually appear on the plants just before the leaves come out. Should be transplanted in early spring for best results. 18 to 24 inch, \$3.95 each.

## DOUBLE FLOWERING PEACH

This hardy, profuse blooming type  
most desirable for lawn.

During early spring, flowers almost completely envelop the limbs of this beautiful flowering tree. The flowers are very double, almost like a small rose and present a striking appearance. Trees are hardy anywhere peaches can be grown. Can be supplied in double red, double white and double pink. 3 to 4 ft., \$1.45 each; \$4.00 for 3; 4 to 5 ft., sturdy trees, well branched, \$1.75 each; \$5.00 for 3.

## PURPLE LEAVED PLUM

One of Nature's Unique and Beautiful Creations.

**PRUNUS PISSARDI (Purple Leaved).** Leaves when young are lustrous crimson, changing to dark purple, and retain this beautiful tint until they drop late in the autumn; no other purple-leaved tree retains its color like this. Flowers small, white, single, covering the entire tree. 4 to 5 feet, \$2.00 each.

## OUR FINEST HAWTHORN

Rich Brilliance of Bloom Distinguishes the Striking  
Appearance of its Flowers.

**PAUL'S SCARLET THORN.** The grandest and most floriferous of all the Hawthornes. The rich brilliant double scarlet flowers present a striking appearance during the early spring. These combined with the healthy, vigorous habits of the tree, being very hardy, make it a general favorite. 5-6 ft. trees, well branched, \$2.90 each; 3 for \$8.00; 4-5 ft., \$2.25 each.

## BLOOD LEAF MAPLE

THE ARISTOCRAT OF ALL MAPLES

We offer this extremely scarce item again this year in selected type grafted stock. A rare and beautiful dwarf tree with rich purplish red leaves which adds the correct touch to many landscape effects. 15 to 18" only, \$3.50 each.

## PYRACANTHA LALANDI (Firethorn)

The most hardy firethorn. Upright grower, white flowers; large, orange colored berries from mid-summer 'til late winter. Prune annually for increased berry production. 2 to 3 foot, \$2.95 each; 3 to 4 foot, \$3.75 each.

## Shade Trees

We give special prices for street and park plantings using twenty or more trees. Write to us, giving quantities and grades desired.

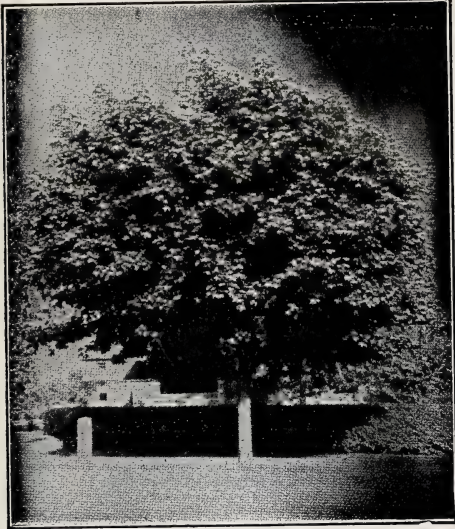

**NORWAY MAPLE**

**SWEET GUM.** Sometimes called the Star tree, because its leaves are shaped similarly to a star. Develops into a beautiful symmetrically shaped tree. The corky-ridged bark of the branches and large limbs, present a unique appearance. Leaves are bright green changing to a pleasing tone of crimson in the autumn. A shade tree you will appreciate. 3-4 ft., 95c each; 5-6 ft., \$1.65 each; 3 for \$4.40; 6-8 ft., \$3.50 each; 3 for \$10.00.

**CHINESE ELM.** Tree upright, extreme end of branches drooping. Very dense, making good shade. Fast growing and resistant to drought and cold. 5 to 6 feet, \$1.25 each; 6 to 8 feet, \$2.50 each; \$7.00 for 3; 8 to 10 feet, \$3.50 each.

**ELM, AMERICAN WHITE (U. Americana).** A magnificent tree growing 80 to 100 feet high with drooping spreading branches. 8 to 10 feet, \$4.00 each; 6 to 8 feet, \$3.25 each.

**BIRCH, WHITE (European).** Erect growing. Branches slightly drooping and attractive bark which is almost white. 6 to 8 feet, \$3.00 each; \$8.50 for 3; 4 to 6 feet, \$1.65 each; \$4.50 for 3.

**WHITE BIRCH CLUMPS (European).** Same as regular White Birch except grown in clumps of 3 or more stems from a main stem at ground level. Produces very beautiful effect and very desirable for screen planting. 4 to 5 feet, 3 or more stems, \$2.50 each.

**MAPLE, NORWAY (A. Platanoides).** A large, handsome tree with broad, deep green foliage; has a very compact growth. A valuable tree for parks, lawns or streets. 6 to 8 feet, \$3.50 each; 8 to 10 feet, \$4.50 each; 10 to 12 feet, \$6.00 each.

**MAPLE, SILVER-LEAVED or SOFT (A. Dasycarpum).** A rapid growing tree of large size, irregular, rounded form; foliage bright green above and silver beneath; a favorite street and park tree. 6 to 8 feet, \$2.50 each; 8 to 10 feet, \$3.50 each.

**SCWEDLER'S PURPLE LEAVED MAPLE.** Probably out best, large growing purple leaved tree, of the sugar maple type. 6 to 8 feet, \$4.50 each; 8 to 10 feet, \$6.00 each.

**ORIENTAL PLANE or EUROPEAN SYCAMORE (P. Orientalis).** A rapid growing, erect tree with bright green foliage; much more esteemed than the American variety as a shade tree, very desirable for parks, streets and lawns. 6 to 8 feet, \$3.50 each.

**POPLAR LOMBARDY.** Grows to an immense height. Used for roadside planting or to break the monotony of low, round-top trees. Also beautiful as a screen or windbreak. 6 to 8 feet, \$1.25 each.

**MULBERRY, NEW AMERICAN.** Large fruit; black; delicious flavor; very attractive lawn tree, large leaves. Rapid grower, hardy, 6 to 8 ft., \$2.35 each.

## Small Size Shade Trees

These well rooted straight trees, mostly whips with few branches will grow and develop rapidly into fine shade trees.

**CORKSCREW WILLOW.** A rare unusual tree. All the grace and beauty of the old Willow with the limbs and twigs twisted in a spiral or corkscrew fashion, giving tree a striking effect. 4-5 feet, 80c each; 3 for \$2.25; 6 for \$4.00.

**BABYLONIAN WEEPING WILLOW.** The well known common weeping willow, known in all sections. 3-4 feet, 60c each; 3 for \$1.60; 6 for \$3.00.

**LOMBARDY POPLAR.** Ideal for screen and wind-break planting. The old favorite. 4-5 ft., light, 65c each; 3 for \$1.75.

**NORWAY MAPLE.** Our most widely planted lawn and street shade tree, forming dense round top. 4-5 ft., 85c each; 3 for \$2.25; 5-6 ft., \$1.35 each; 3 for \$2.75.

**CHINESE ELM.** A hardy, rapid growing, very popular type of the elm of recent introduction, proving the most satisfactory of all rapid growing trees. 4-5 ft., 75c each; 3 for \$2.00; 10 for \$6.00; 3 to 4 feet light, 10 for \$4.00; 50 for \$16.00.

**SILVER LEAVED MAPLE.** The old standby in rapid growing shade trees in many sections. 4-5 feet light, 40c each; 5 for \$1.75; 10 for \$3.00.

## Weeping Ornamental Trees

**WEEPING WILLOW WISCONSIN.** The well-known common weeping willow; makes a large tree covered with drooping branches. 6 to 8 feet, \$2.75 each; \$7.50 for 3.

**CUT LEAF WEEPING WHITE BIRCH.** One of the most beautiful weeping trees now offered. Pyramidal in growth habit. Dark green leaves and shiny white bark as tree matures. 6 to 8 foot trees, \$3.00 each; \$10.00 for 3.

Its New—Its A Shade Tree—Its A Nut Tree

## CHINESE HAZEL TREE

A GRAND NEW ORNAMENTAL NUT BEARING TREE FROM CHINA

We offer this new tree for the first time. It is hardy, rapid growing, upright-spreading in type with large, broad deep green foliage which remains green until late in the fall. One of the most attractive and desirable shade trees we have offered in many years. Produces edible nut. Trees reach height of 60 or more feet with time. Stock extremely limited. Only small grades this year. Prices: 3 to 4 ft., \$2.25 each; 4 to 5 ft., \$3.00 each.

PRODUCING FIELD OF BOUNTIFUL RIDGE  
PREMIER IN HUDSON VALLEY, N. Y.



Yes, our plants do grow for our customers. Note uniform stand and bed development. Our strain Premier are rated The Best in Hudson Valley.

# HARDY EVERGREENS

Plants Listed In This Group Shipped With Ball of Earth.

**ARBORVITAE (American).** Very hardy, grows rapidly, forms a beautiful hedge, very dense. 18 to 24 in., \$2.50 each.

**ARBORVITAE (Pyramidalis).** A superb, hardy sort, very compact habit and grows in a perfect column. 18-24 in., \$2.75 each; 24-30 in., \$3.75 each; 30-36 in., \$4.35 each.

**ARBORVITAE GLOBE (Thuya Globosa).** A perfect globe when well grown, the spread usually equalling the height. Foliage of light green. 12 to 15 inch, \$2.35 each; 15 to 18 inch, \$2.75 each; 18 to 24 inch, \$3.75 each.

**ARBORVITAE BERCKMAN'S GOLDEN (Biota Aurea Nana).** Beautiful conical form, very dense and compact. A dwarf type with golden foliage. 12 to 15 inch, \$2.65 each; 15 to 18 inch, \$3.00 each.

**IRISH JUNIPER.** Very erect, forming a column of deep green foliage; a general favorite for its beauty and hardiness. 18 to 24 inch, \$2.50 each; 24 to 30 inch, \$3.35 each; 30 to 36 inch, \$3.75 each.

**PFITZERIANA JUNIPER.** Very hardy, valuable spreading variety with silvery green color. Both the main stems and lateral shoots have a light, feathery appearance. 12 to 18 inch, \$3.00 each; 18 to 24 inch, \$3.95 each.

**JUNIPER GLAUCA HETZL.** A spreading type evergreen, decidedly blue, rapid in growth, stands shearing well, closely resembles the Pfitzeriana in appearance and growth habits except the coloring is a richer blue and grows more dense. 18 to 24 inch, compact plants, \$3.95 each.

**SPINEY GREEK JUNIPER (J. excelsa stricta).** An unusually attractive dwarf pyramidal form with very compact bluish-green foliage. Vigorous in growth, and not particular as to soil. 30 to 36 in., \$4.50 each; 12 to 15 in., \$2.25 each; 3 to 4 feet, \$5.50 each.

**TAXUS MEDIA BROWN.** One of the best forms of the Media type Yew. Grows very dense and conical in outline; beautiful dark green foliage. Hardy and planted widely thru Mid-West and East. A good grower and very desirable. 12 to 15 inch, \$3.00 each; 15 to 18 inch, \$3.85 each; 18 to 24 inch, \$4.85 each.

**TAXUS CUSPIDATA (Japanese Yew).** One of the hardiest of Yews. Bushy, upright, spreading nature, with rich green foliage. A beautiful, medium-sized specimen well suited for foundation planting. Price 12 to 18 inch, \$3.35 each; 18 to 24 inch, \$4.50 each.

**CANADIAN HEMLOCK.** A general favorite. Hardy and adapted for a wide range of soil. Excellent for foundation planting as a tall corner plant. Fine for hedges and windbreaks. 18 to 24 inch, \$2.95 each. 2 to 3 ft., \$3.75 each.

**DOUGLAS SPRUCE.** Large, conical form; branches spreading; horizontal; leaves light green above, silvery white below. A fine specimen type for lawn or living Christmas Tree. 24 to 30 inch, \$3.25 each; 30 to 36 inch, \$4.00 each; 3 to 4 ft., \$4.95 each.

**TAXUS MEDIA HICKSI.** A distinct columnar form with upright branches with radially spread leaves. Not as compact as the Irish Yew, but somewhat hardier. 18 to 24 inch, \$4.50 each; 24 to 30 inch, \$5.25 each.

**TAXUS BACCATA HIBERNICA (Irish Yew).** One of the most desirable evergreens, columnar habit. Very compact, upright branches, leaves radially arranged around the branches. Dark rich, glossy green. 18-21 inch plants, \$5.00 each; 21-24 inch plants \$6.35 each.

## Small Low-Priced Evergreens

Our Finest Types Evergreens Now Offered in Small Size Transplanted Heavy Rooted Plants. All Shipped Bare Rooted, Packed in Moss, by Express and Parcel Post.

**BEAUTIFY YOUR ENTIRE HOME FOR LESS THAN \$10.00**

All plants listed have been transplanted from one to three times, insuring a heavy root system.

**GLOBE ARBORVITAE.** A perfect globe type evergreen, the spreading usually equaling the height. 9-12 inch, 90c each; 3 for \$2.50.

**PYRAMIDAL ARBORVITAE.** A very hardy compact evergreen, grows natural in perfect pyramidal shape. 12-18 inch size, 95c each; 3 for \$2.50.

**AMERICAN ARBORVITAE.** Outclasses other Arborvitae type evergreens in hardiness, graceful habits, beautiful foliage. More widely planted than any other evergreen. Suitable for foundation, hedge and windbreak planting. 15 to 18 inch size, 90c each; 3 for \$2.50.

**BERCKMAN'S GOLDEN ARBORVITAE (Biota Aurea).** The favorite of all dwarf golden, compact evergreens, always retaining its beautiful conical form. 8 to 10 inch, 80c each; 3 for \$2.25.

**IRISH JUNIPER.** Very erect, forming a natural dense column, deep blue-green foliage. 12 to 15 inch plants, 75c each; 3 for \$2.00.

**PFITZER JUNIPER.** Favorite of all spreading Junipers. Very hardy, beautiful silvery blue-green foliage. 8 to 10 inch plants, 80c each; 3 for \$2.25.

**TAXUS CUSPIDATA, JAPANESE YEW.** The well known spreading type, hardy Japanese Yew. Withstands shade or full sunshine, retaining dark green foliage throughout the year. 8 to 12 inch size, 75c each; 3 for \$2.00.

**TAXUS MEDIA HICKSI.** A distinct columnar form with upright branches with radially spread leaves. Not as compact as the Irish Yew, but somewhat hardier. 12 to 15 inch, 85c each; 3 for \$2.00.

**TAXUS MEDIA BROWN.** One of the best forms of the Media type Yew. Grows very dense and conical in outline; beautiful dark green foliage. Planted widely thru mid-West and the East. A good grower and highly desirable. 8 to 10 inch, 80c each; 3 for \$2.25.

**TAXUS CUSPIDATA NANA FEMINA.** A heavy berry bearing type of the dwarf Yew, with good foliage and good bearing habits. Presents a unique sight when full of berries and is proving quite popular. Faster growing habits than the regular dwarf Yew. 8 to 10 inch, 90c each; 3 for \$2.50.

**TAXUS MEDIA ANDERSONI.** A wide vase-shaped form of the Media type Yew. Hardy, with excellent foliage and suitable for specimen plantings or where high class hedge is desired. It is considered one of the best. 10 to 12 inch, 90c each; 3 for \$2.50.

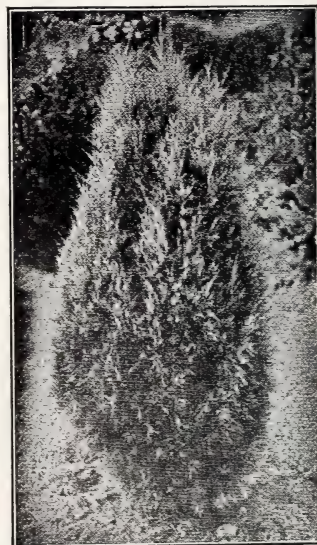

IRISH JUNIPER

# BROAD-LEAVED EVERGREENS

## ABELIA OR BUSH ARBUTUS

Grandest Of All Flowering Evergreens

**ABELIA GRANDIFLORA.** Foliage dark green, glossy, its arching branches have a distinct shade of red. From May until frost this plant is covered with pinkish-white bell-shaped flowers. 12 to 18 inch, 90c each; \$8.50 for 10; 18 to 24 inch, \$1.50 each; \$13.50 for 10; 2 to 3 feet, \$2.00 each; \$17.50 for 10.

**NANDINA DOMESTICA (Heavenly Bamboo).** One of Our finest Berried Evergreen plants. A very showy shrub of medium height with large cluster of small red berries in the autumn. Its dark green foliage assumes a gorgeous orange red or crimson color in winter. Thrives well in any well-drained loamy soil and is very hardy. One of the plants which is used in all the better class of landscape work. 18 to 24 inch, \$2.65 each; 12 to 18 inch, \$2.20 each.

# A Z A L E A S

**AMOENA.** A dense, dwarf growing evergreen shrub, semi-double flowers of bright cheerful rosy-purple, produced in great numbers. 12 to 15 inch, \$3.75 each; 10 to 12 inch, \$2.75 each.

**HINODEGIRI.** Is of broad, spreading habit; with beautiful evergreen foliage and many fiery-red, single flowers. Bushy plants, 10 to 12 inch, \$2.75 each; 12 to 15 inch, \$3.75 each; 8 to 10 inch, \$2.35 each.

**FLAME.** Brilliant red flowers borne in great profusion, blend to coppery red and present a stunning appearance. An early bloomer with glossy evergreen foliage. One of the best Kurumes. Bushy blooming size plants, 8 to 10 inch, \$2.35 each; 10 to 12 inch \$2.85 each.

**SWEET BRIAR.** One of the newer Kurumes, and one of the hardiest. A thrifty grower and profuse bloomer of large, rose-pink attractive flowers. Presents a beautiful contrast to the Flame and Hinodegiri and much admired by azalea critics. Evergreen foliage. 10 to 12 inch, \$2.75 each; 12 to 15 inch, \$3.50 each.

**HEXE: de Saffelari.** A new variety of rare beauty which you will wish to own. An evergreen which blooms large ruffled flowers of deep crimson-red which are very showy. One of the better Azaleas. 6-8 inch, \$2.00 each; 8-10 inch, \$2.65 each. Supply limited.

**CHRISTMAS CHEER.** The blooms are bright red and the plant blooms in profusion making this one of the most popular reds offered. 8-10 inch, \$2.35 each; 12-15 inch, \$3.75 each.

**CORAL BELLS.** Grows to height of three feet and is very showy. A brilliant coral pink against the evergreen foliage in May increases the popularity of this plant for a Mother's Day Azalea. 10-12 inch, \$2.75 each; 12-15 inch \$3.50 each.

**PINK PEARL.** Produces great quantities of beautiful salmon-rose colored large flowers which are tinted lighter in the center of the blooms. Very showy and attractive but not too hardy in the northern sections. 8-10 inch, \$2.35 each; 12-15 inch, \$3.75 each.

## DECIDUOUS AZALEAS

For richness of color and vivid foliage plant the hardy deciduous azaleas.

**KIRISHIMA (Damask Rose).** This is a rare and very beautiful plant of the deciduous azalea. Its large white flowers with pale scarlet centers borne in great profusion is greatly admired. Combine this with our Calendulacea for contrast and beauty. Well branched. 15 to 18 inch plants, \$3.75 each.

**CALENDULACEA (Flame Azalea).** The Great Flame Azalea of the Southern Mountains. The blossoms range from Flame color through shades of red and yellow, remaining in bloom for several weeks. Very hardy and a profuse bloomer, thrives on partial shade and a plant of beauty among Evergreens, Rhododendrons and shrub borders. 18 to 24 inch well branched plants, \$2.75 each; 3 for \$7.50.

**LEDIFOLIA ALBA.** Possibly the best of all White Deciduous Azaleas. Flowers very large and pure-white. Plants are thrifty and very hardy. Its brilliant white flowers are borne in great profusion. Well branched 12 to 15 inch plants, \$2.85 each.

## Successful Planting and Care

We have prepared special transplanting and cultural directions on all classes of tree fruits and berries we list and will gladly mail these to you upon request. These directions are very complete and should be a valuable aid to your success with the trees and plants you purchase. should follow carefully.

We list here just a few specific instructions which you

Be sure to remove wire label before tree begins to grow or it will be fatally injured through strangulation.

### CARE OF STOCK ON ARRIVAL

The bundles should be opened immediately, the roots dipped in water, then heeled in moist ground, so that the mellow earth will come in contact with the roots and thoroughly protect them from the air, having the earth tramped solid around them.

### GENERAL PLANTING

The ground should be carefully prepared by deep plowing and firming down with a disc and harrow.

The holes for planting must be large enough to receive the roots freely, without cramping or bending them from their natural position. All broken or mutilated portions of the roots must be cut off so as to leave the ends smooth and sound. All trees should be planted two or three inches deeper than they stood in the nursery row; pack the soil very firmly about the roots by tramping with the feet, being careful not to bark or break the roots. Leave three inches of the surface soil loose to serve as mulch. If the ground is very dry apply one or two pails of water before the soil mulch is in place, and after the water has soaked away it can then be placed over the moist soil. Never put manure so as to come in contact with the roots or body of any plant or tree.

### How to Plant Evergreens

- 1) Dig hole a foot larger and deeper than ball of earth. Provide good, loamy top soil to fill around ball.

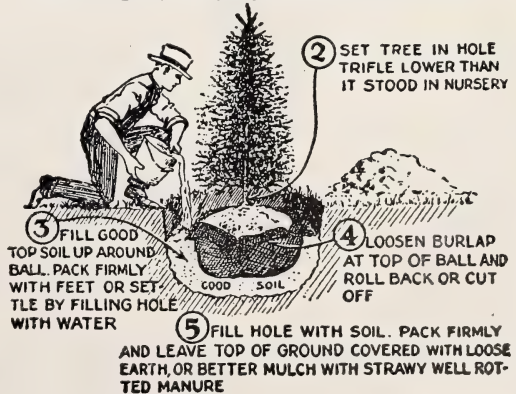

## GENERAL HINTS ON PLANTING DISTANCE, ETC.

### Distance for Planting—Square Method

Distance for planting different kinds of fruit trees, etc., square method.

<p><b>Peach.</b> 16 to 26 feet apart each way.  <b>Standard Apple.</b> 25 to 40 feet apart each way.  <b>Cherry (Sour).</b> 16 to 25 feet apart each way.  <b>Cherry (Sweet).</b> 24 to 40 feet apart each way.  <b>Standard Pear.</b> 24 to 40 feet apart each way.  <b>Plum.</b> 20 to 24 feet apart each way.  <b>Pecans and Black Walnuts.</b> 40 to 80 feet.  <b>Filberts.</b> 6 feet to 8 feet.  <b>English Walnuts.</b> 30 feet to 40 feet.  <b>Grape Vines.</b> Rows 8 to 10 feet apart, 8 feet apart in row.  <b>Blueberries.</b> Rows 7 to 9 feet apart, plants 5 to 8 feet apart in row.</p>	<p><b>Black Raspberries and Dewberries.</b> Rows 5 feet apart, 4 to 5 feet apart in row.  <b>Blackberries.</b> Rows 6 feet apart, 3 feet apart in row.  <b>Red Raspberries.</b> Rows 5 to 6 feet apart, 1½ to 2 feet apart in rows.  <b>Strawberries, Field Culture.</b> Rows 3½ to 4 feet apart, 15 to 20 inches apart in row.  <b>Strawberries, Garden Culture.</b> Rows 24 to 30 inch apart, 12 to 18 inches in row.  <b>Asparagus, (field grown).</b> Rows 5 feet apart, 18 to 24 inches apart in row.  <b>Asparagus (in beds).</b> Rows 2 feet apart, 12 to 18 inches apart in row.</p>
---	--

### NUMBER OF TREES OR PLANTS TO THE ACRE (Square System)

**RULE**—Multiply the distance in feet between the row by the distance the plants are; number of square feet for each plant, which, divided into the number of square feet in the acre (43,560), will give the number of plants or trees to the acre.

Distance	No. of Trees	Distance	No. of Trees	Distance	No. of Trees
1 foot apart each way.....	43,560	9 feet apart each way.....	537	17 feet apart each way.....	150
2 feet apart each way.....	10,890	10 feet apart each way.....	435	18 feet apart each way.....	134
3 feet apart each way.....	4,840	11 feet apart each way.....	360	19 feet apart each way.....	120
4 feet apart each way.....	2,722	12 feet apart each way.....	305	20 feet apart each way.....	108
5 feet apart each way.....	1,745	13 feet apart each way.....	257	21 feet apart each way.....	69
6 feet apart each way.....	1,210	14 feet apart each way.....	222	30 feet apart each way.....	48
7 feet apart each way.....	888	15 feet apart each way.....	193	35 feet apart each way.....	35
8 feet apart each way.....	680	16 feet apart each way.....	170	40 feet apart each way.....	27

## How to Order From Bountiful Ridge Nurseries

All prices in this catalog are net F.O.B. Princess Anne, Md. No discount allowed. Delivered prices will be given on any stock wanted if you write giving size and number of trees wanted. The prices quoted herein are for the shipping seasons of Fall 1949 and Spring 1950. Place your order early.

**PLEASE NOTE**—Any Sales Tax which may be imposed on nursery stock by State or Federal authority should be added to the amount of your order. You will be advised of any changes or additions which may be made when orders are acknowledged.

### OUR SHIPPING SEASON

We pack and ship all through the winter to Southern States. Our regular shipping and packing season usually opens here about the 15th of October and continues until May 10. Our fall shipping season opens about October 1st on some items.

### OUR TERMS

Our terms are cash except in large orders when satisfactory reference is given; then one-third the amount of the order must be sent and the balance on arrival of trees at depot. On early orders one-third the amount can be sent in and balance a few days before shipment. **Prices in this Catalog are for FALL 1949 and SPRING 1950.**

### HOW TO REMIT

Remittance should be made either by Post Office Money Order, Registered Letter, or by Check on your Bank.

### ORDER EARLY

We earnestly request our patrons to send their orders in early and specify when they wish them shipped. We pride ourselves on making prompt delivery but sometimes in our rush seasons we cannot get the orders shipped on the exact time, and must ask our customer's indulgence for a week or so and shipment will be made just as promptly as possible. If time of shipment is left to us we can assure our customers of receiving stock in perfect condition and in proper planting season.

### MISTAKES

We use every precaution that is humanly possible to avoid mistakes and believe that we are as near free from them as any Nurseryman in the United States; but in the event any of our stock should prove untrue to name under which it is labeled or sold, we will replace the original order or refund the amount paid for such stock. Further than this we are not responsible.

### SPECIAL NOTICES

All quotations, acceptances of orders and promises of shipment are subject to change, limitations or cancellation made necessary by State, Government regulations or other Hazards beyond our control, affecting our operations.

### BOUNTIFUL RIDGE NURSERIES

### RECEIVING STOCK IN COLD WEATHER

In the event it should turn cold after your stock has been shipped to you and there is a possibility that there is frost in the box in which the stock is shipped, put the box in a place where the temperature is above freezing—a cellar or a frost-proof building, and do not disturb for 5 to 7 days, at which time stock can be removed from the box in first-class condition. Under no circumstances should you open a box when you think there is frost in it, it will kill it. But if allowed to thaw out in the box, the stock will not be injured.

### OUR REFERENCES

As to our responsibility, we refer you to the Salisbury National Bank, Salisbury, Md., Farmers & Merchants Bank, Salisbury, Md., Dun & Bradstreet and to any of our thousands of customers throughout the country that you might know or whose name you find in this catalog, and the various State Departments in the Eastern U. S.

### CERTIFICATE OF INSPECTION—DUPLICATE OF NUMBER 2

Sept. 13, 1949

THIS IS TO CERTIFY, That on the 26th day of September, 1949, we examined the Nursery Stock of the Bountiful Nurseries, growing in their nurseries at Princess Anne, County of Somerset, State of Maryland, in accordance with the laws of Maryland, 1898, Chapter 289, Section 48, and that said nurseries and premises are apparently free, so far as can be determined by inspection from San Jose Scale, Peach Yellows, Pear Blight and other dangerously injurious insect pests and plant diseases.

THIS CERTIFICATE is valid until September 30, 1950, unless sooner revoked, and does not include nursery stock not grown within this State, unless such stock is previously covered by Certificate and accepted by the State Entomologist and State Pathologist.  
 G. S. LANKFORD, Chief Inspector  
 ERNEST N. CORY, State Entomologist  
 R. A. JEHLLE, State Pathologist

In addition to the above Certificate every shipment going outside the infested area of the Japanese Beetle has a certificate of the U. S. Department of Agriculture showing the shipment is free from Japanese Beetle.









**RICHARED**  
TRADE MARK REG. U.S. PAT. OFF.  
*The DELICIOUS Supreme*

The BEST of ALL  
IMPROVED  
TYPES  
DELICIOUS

We are one of the East's largest Nurseries — Specializing in Tree Fruits and Berry Plants — Selling Direct to the Planters for more than 80 years — Thru three generations of the Kemp family.

"Let Us Serve You This Year"



**BIG JOE**

An Old-Timer and a Favorite Mid-Season  
Berry in Many Sections

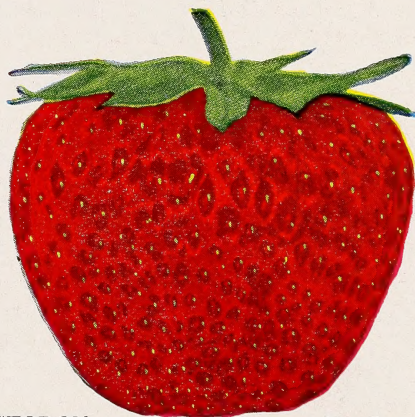

**MASTODON**

Everbearing

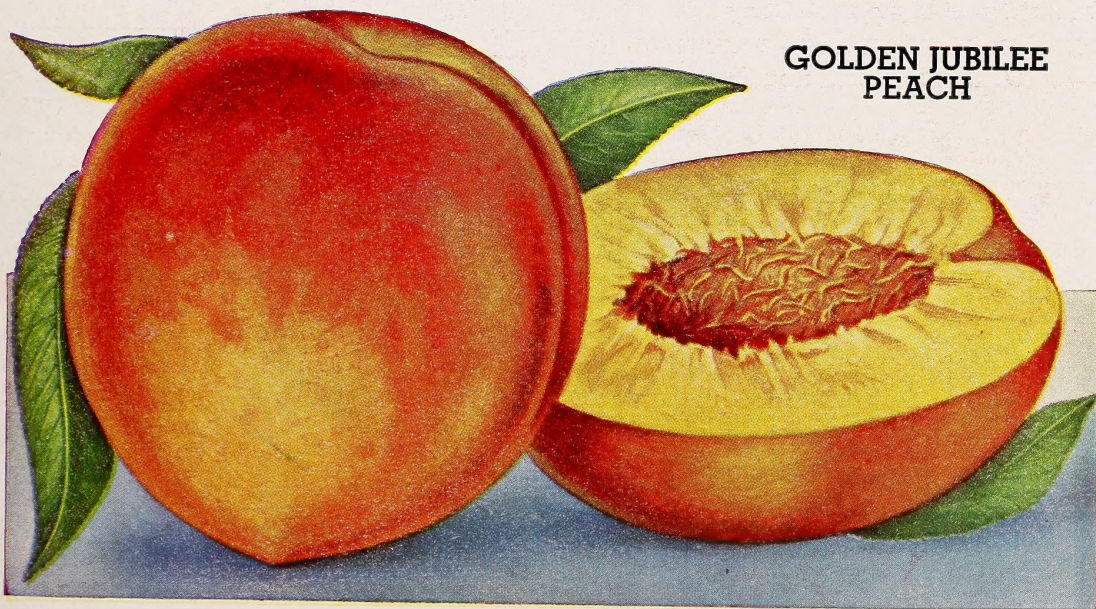

**GOLDEN JUBILEE  
PEACH**

A Proven Leader of Its Season and Ranks High in Profits to the Grower of Early Yellow Peaches

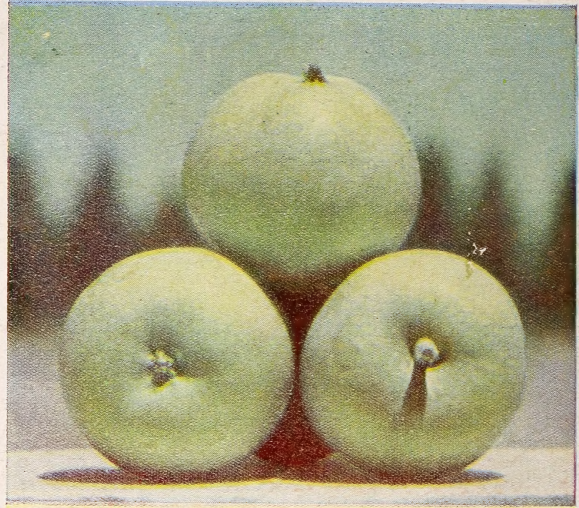

**WRIXPARENT** America's Earliest Apple, Ripening two weeks Earlier than Yellow Transparent.  
Plant Pat. No. 388

"Bountiful Strain IMPROVED WINESAP"  
The Famous WINESAP APPLE glorified in this beautiful, large size, selected strain.

**FILED**  
**MAR 28 1951**



**CATSKILL** →

HARRY M. HULL, Clerk

Fruiting and Profit records establish Catskill as the best mid-season strawberry for the central and northern berry sections.



**CATSKILL**



**BLUEBERRIES**

"The Aristocrat of the Bush Berry Family"  
PROFITABLE - DELICIOUS - BEAUTIFUL



**CONCORD BLUEBERRY** (½ Actual Size)



**IMPROVED BOUNTIFUL STRAIN MONTMORENCY**  
America's Greatest Home and Commercial Sour Cherry